INDICATIONS.

THUNDERSTORMS TONIGHT OR SATURDAY; WARMER.

The Fort Wayne Sentinel

MEMBER OF THE ASSOCIATED PRESS—ALL THE NEWS OF THE WORLD.

A SUGGESTION.

Be not overcome of evil but overcome evil with good. —Paul.

ESTABLISHED 1833. FRIDAY EVENING, JUNE 16, 1911. 20 PAGES—ONE CENT.

MANY TURNERS ARE ARRIVING

Active Teams Here to Participate in Kreis Turnfest.

GRAND RAPIDS IS FIRST ON GROUND

Eiche, Chicago, in Strong Force—Program Opens This Evening.

Gut Heil!

That is the slogan with which Fort Wayne is welcoming the turners as they arrive today to participate in the big kreis turnfest which opens this evening and continues until Monday. Every incoming train today has brought some of the crack teams of the turner societies of the middle west to Fort Wayne. A good many of them are already here, and a good many more will arrive before the opening exercises this evening. They came in the midst of a drizzling rain, but a little thing like unfavorable weather utterly failed to dampen either the warmth of Fort Wayne's welcome or the enthusiasm of the German athletes for the big turnfest program before them.

Two Parades on Program.

Two big parades are scheduled during the Fort Wayne meet. The first of these is at 8 o'clock tonight. It is a torchlight parade of the visiting turner societies, terminating at the reviewing stand at the court house. The second parade, scheduled to move at 5 o'clock Saturday afternoon, will bring out all the German societies of the city as well as the turners.

Grand Rapids was the first of the visiting delegations to arrive today. Led by Paul Landauer, instructor, the Grand Rapids team of seventeen actives and a team of twelve ladies arrived over the Grand Rapids and Indiana railroad at noon, and was escorted to the Turner hall on West Superior street near Fulton.

Brings Choral Society.

The Eiche society, from Kensington, Chicago, reached the city on a special train over the Nickel Plate at 12:30. It included a choral society of thirty-eight singers, a team of twenty-five actives and a ladies' team of twenty members. Alfred Wild is the physical instructor, and Adolph Doerr the musical instructor. The Eiche delegation made a change of cars at Hammond, where it boarded its special train, having come from Kensington on the New York Central lines. At the Turner hall the choral society rendered an informal program to the immense delight of the crowd gathered there.

South Side Turnverein, Indianapolis, the Dayton Turngemeinde and the South Bend actives all arrived at 3 o'clock, and a still larger delegation will reach the city from Dayton at 8:20 o'clock this evening. Cleveland turners came in on a special train over the Nickel Plate at 4:30, and the Chicago and Milwaukee societies will come in a special train over the Pennsylvania lines this evening in time to participate in the parade. Under the rules all the teams which are to compete for the honors on the turnfield

(Continued on Page Nine.)

PROGRAM OF THE TURNERS

Friday Evening.

8:00—Torchlight parade of local and visiting Turner societies, from Turners' hall south on Fulton street, east on Berry, south on Fairfield, east on Jefferson, north on Calhoun, east on Wayne, north on Clinton, west on Berry to court house.

8:45—Program at grandstand on south side of court house. Song, "America," rendered by chorus of 500 public school children under direction of Professor Miles.

Address of welcome by Victor Kaiteyer, chairman executive committee.

Song, "Turner Auf Zum Streite" (national Turner hymn), by all Turners.

Address by Mayor Jesse Grice.

Song, "Frisch Frei Stark Treu," by assembled Turners.

Song by the United German Singing societies of Fort Wayne.

Open address, by Hon. Adolph Roggen.

Chorus, "The Watch on the Rhine," by public school children.

Song by the United German Singing societies of Fort Wayne.

Living Flag, tableau, participated in by 800 public school children, singing "The Star Spangled Banner."

9:00—Meeting of the Turner judges at the Turners' hall.

Saturday.

5:00 a. m.—Bugle call to arise.

5:30 a. m.—Breakfast at Driving park.

7:00 a. m.—Marching and free exercise.

7:20 to 12:30—Jumping events and shot put.

12:30—Dinner.

2 to 4:30—Apparatus exercises.

4:30—Leave Driving park in special cars for parade, starting at Barr street at 5 o'clock, moving south on Barr to Berry, west on Berry to Fairfield avenue, south on Fairfield avenue, east on Washington, south on Harrison, east on Baker, north on Calhoun, east on Wayne to Barr.

8:15 p. m.—Exhibition at Baseball park.

OLD FRIEND COMES BACK

Mr. Oxnard, of Beet Sugar Fame, Talks to Probe Committee.

HALF MILLION WAS MADE OVER NIGHT

A Profit of Two or Three Hundred Per Cent. Selling to the Trust.

Washington, June 16.—Half a million dollars' profit was garnered by the Oxnard brothers almost over night when they put their Brooklyn sugar refinery, valued at $200,000, into the sugar "trust" of 1887, according to the testimony of Henry T. Oxnard, vice president of the American Beet Sugar company, before the house "sugar trust" investigating committee today. Had the Oxnards held their "trust" certificates until today, the witness said the deal would have netted them $800,000 besides the dividends on the certificates.

Cleaned Up Half Million.

They sold the certificates two years after they received them for $750,000.

"We were rather glad to sell out," said Mr. Oxnard. "Cut throat competition existed in those days, and unless the beet sugar business turned out as we thought it would, it was a little doubtful about our keeping going."

The witness said the capitalization of the Brooklyn factory was only $100,000 but that the plant was worth $200,000.

"You would have been satisfied to get out what you had put into it, wouldn't you?" inquired Chairman Hardwick.

"Well, I don't know," was the response.

Water? Don't Know.

"On this little transaction you cleaned up half a million. Now, much water was in the other deals? How much did Captain Thomas make?"

"I do not know. We were probably treated a little better than the others."

"Why?"

"They wanted the name," said Mr. Oxnard. "They really bought out the Oxnard brothers."

He said he did not stay with the "trust" but went abroad and, after studying the beet sugar industry in Europe, returned to America to engage in that business in earnest opposition to the "trust."

Had Territory Agreement.

Mr. Oxnard explained that he and his brothers, Robert, Benjamin and James C., were interested in the American Beet Sugar company, but at present they owned only about 1,000 shares of preferred and 500 to 1,000

[Continued on Page Two.]

GRANTS DIVORCE AND ALIMONY.

Court Discredits Story of Farmer Who Never Wore Socks.

Kokomo, Ind., June 16.—Testifying in the divorce case in which he was the defendant, Henry Clay Miller, 60 years old, a wealthy farmer, yesterday stated that he had not worn socks in twenty years, but that he had given much to his wife, Mrs. Caroline Miller, 55 years old, for personal adornment during the years of their married life. Notwithstanding this, Judge Lee Nash, of Tipton, gave Mrs. Miller $3,500 alimony, as this was the second time the aged couple had been divorced. In the first suit she was given nearly $4,000 and a farm of ninety-six acres, holding now about half the property of her former husband, whose worth was estimated at $45,000. The couple have children far beyond their majority, who reconciled them after the first domestic trouble.

FIRST DEGREE MURDER.

Man Who Killed Wife's Ballplayer Friend is Held.

Albany, N. Y., June 16.—Charged with murder in the first degree, John McStea, a theatrical manager from New Orleans, who shot and killed Arthur J. Brown, first baseman on the Albany State league baseball team last night was arraigned in police court today. His right eye and right cheek were bruised and discolored. He pleaded not guilty and was held to await the action of the grand jury. Mrs. McStea, who was with Brown at the time of the shooting was examined today by the district attorney and is being detained as a witness.

ROAD HOUSE IS BURNED.

Old Hiser Establishment South of City Destroyed by Fire.

The road house saloon, conducted by Gustave Degitz, on the Williamsport road, four miles south of the city, was entirely destroyed by fire Wednesday night. The place was formerly known as the Hiser road house, and was a small, one-story building. The loss was approximately $1,500. The residence, located but a few feet distant, was saved from the flames.

ALIVE, BUT CAPTIVE.

London, June 16.—Advices from Fez, Morocco, under date of June 12, states that George C. Reed, of Weeping Water, Nebraska, the secretary of the Moroccan mission of the Gospel Union, is safe, but still a prisoner of the rebellious tribesmen in the mountains near Sefroo.

WHERE CASTRO DID N'T HIDE, THE SHIP HE DOES NOT OWN AND THE WIFE WHO PROBABLY IS STILL HIS.

CASTRO NEVER OWNED VESSEL

Some New Light Thrown on an Affair That Stirred Both Hemispheres.

CIP IS NOT IN HAITI

Berlin, June 16.— George Grostuck, Ecuadorian consul at Berlin, who sold the dismantled Italian cruiser Umbria to the Haitien government, stated today that the whole story to the effect that Cipriano Castro, the exiled president of Venezuela, was aboard the craft, which is now known as the Consul Grostuck, was a myth.

Grostuck received a cablegram today announcing the arrival of the vessel at Port Au Prince. He said that she was to be delivered to Hayti. He added that Castro while in a hospital here in 1909 had negotiated with him for the purchase of two ships, but these negotiations were broken off when the Venezuelan president was deposed.

The Consul Grostuck arrived at Port Au Prince yesterday flying the German flag and the officers going ashore were received by President Simon. Later it was officially denied that Castro was on the steamer.

Grostuck flatly denied the statement of the German foreign office that the Consul Grostuck was not entitled to fly the German flag. This had been attested, he said, on March 22 by the German consul at Liverno, Italy.

According to Grostuck, the Venezuelan government, not Castro, had shown the greatest interest in the vessel and had requested that the ship be sent to La Guayra, Venezuela, in order that it might be inspected by President Gomez, who contemplated purchasing the ship through Grostuck. Later, however, he ordered the vessel to proceed direct to Port Au Prince.

The veil of mystery which has shrouded the movements of General Cipriano Castro, the exiled president of Venezuela, since he departed from the Canary islands several weeks ago, bound, it was feared, for Venezuela, where he planned an uprising against President Gomez, was lifted when the "storm petrel" of Venezuela arrived at Port de Paix, Hayti, aboard the warship recently purchased from the Italian government for the Haytian navy.

General Castro is traveling under the name of Jacoby and pretended to be an Italian officer.

He has a large supply of arms and ammunition on board the warship, and President Simon is at his wits' end to know what to do with the doughty exile and his stock of munitions. His wife accompanies him.

COEDS END FIFTY-MILE TRAMP.

Walk From Butler College to Home at Frankfort.

Frankfort, Ind., June 16.—Miss Marie Smith and Miss Marjorie Garber, of this city, students of the normal department of Butler college, arrived in this city last night at 7 o'clock, having walked from Indianapolis, more than fifty miles. They left Irvington at 9 o'clock Wednesday morning, having decided to walk all the way and spend no money. They were clad in sailor suits and wore straw hats. Several times they refused offers to ride in automobiles. They started without provisions. Their meals and their lodgings at Lebanon, where they remained Wednesday night, cost them nothing, as people who learned what they were doing were eager to help them. They were given a warm greeting last night by their friends, who recognized them as they walked along the streets.

WENT BACK AND GOT HIM.

Kentucky Highwayman Killed by Man Who Once Got Past.

Maysville, Ky., June 16.—Confronted by highwaymen while driving home, near here, late last night, Timothy Ryan, a farmer, and his wife, whipped up their horses and escaped. Ryan and a neighbor armed themselves and returning early today met two men who attempted to hold them up. They fired at them and one of the highwaymen fell, the other escaping. The wounded man died in the county jail here this morning. His body was identified as that of George Watson, a blacksmith of Dayton, Ky.

INDIANA CITIES SELECTED.

Crownpoint and New Albany on List of Savings Bank Designations.

Washington, June 16.—Postmaster General Hitchcock has designated fifty additional postal savings banks, making a total of 700 established to date. Among the offices named are the following: Fordyce, Ark.; Crownpoint and New Albany, Ind.; Somerset, Ky.; Bucyrus, Kent, Martins Ferry and Wadsworth, O.; Hobart, Okla.; Columbia, Tenn.; Corpus Christi, Tex., and Richwood, W. Va.

GOVERNOR NAMES NEW APPOINTEES

Samuel M. Foster, of Fort Wayne, Appointed to Purdue Board.

FILLS MANY PLACES

Indianapolis, Ind., June 16.—Gov. Marshall today announced the appointment of eleven persons to various state boards. Among the appointments are: Board of trustees, women's prison, this city, Mrs. Paul Poynter, Sullivan, and Etta Hauk, Ossian, to succeed Mrs. Dan Waugh, Tipton, and Mrs. W. Bent Wilson, Lafayette. These appointments are for four years from April 10.

Board of trustees Purdue university, Lafayette, Samuel M. Foster, of Fort Wayne, and Wm. B. Stuart, Lafayette, to succeed H. A. Miller, Montmorenci, and Andrew A. Adams, Columbia City, now judge of the appellate court. Appointments are for six years.

tate board of veterinary medical examiners: Charles I. Fleming, of Terre Haute, to succeed G. G. Ferting, of Richmond.

The governor also named the members of the state board of tax commissioners as delegates to the international conference to be held in Richmond, Va., Sept. 5-8.

ATTACKS HIGH HEELED SHOES.

Destructive as Rum and Deadly as Opium, Says Jurist.

Troy, N. Y., June 16.—Favoring a nation wide movement against the wearing of high heeled shoes, Justice W. O. Howard, of the supreme court of New York state, said to an audience of women:

"High heeled shoes are as barbarous and as destructive of health as the Chinese wooden shoes. They are as heathenish and outlandish as wearing rings in the nose or tattooing the face, and they breed an ungainly and deformed race.

"Can I urge you to go out and advocate normal feet, such as God gave? Have you the courage to speak out against this silly fashion—a fashion as destructive as rum, as deadly as opium?"

HAS RE-INCORPORATED.

The Hanna-Brackenridge company, of this city, was re-incorporated Thursday at Indianapolis, with a capital of $100,000. The previous capital being $10,000. The stockholders and officers in the company remain the same as heretofore.

DIVINE SERVICE TONIGHT.

Divine services will be held at the Hebrew temple this evening. In the absence of the rabbi, Mr. Isidor Lehman will officiate.

NEARING NEW YORK.

Hon. and Mrs. N. W. Gilbert, who have been touring Europe while en route home from the Philippines, will arrive in New York next Tuesday. After a brief visit in Washington they will come directly to Fort Wayne.

DIAZ REACHES A FRIENDLY PORT

Vessel Touches at Vigo But No Demonstration Was Attempted.

IS GOING TO HAVRE

Vigo, Spain, June 16.—Gen. Porforio Diaz, former president of Mexico, arrived in the harbor today on the steamer Ypiranga, on which he sailed from Vera Cruz, Mexico, on May 31.

The steamer anchored in the bay at 6:30 o'clock this morning.

The Ypiranga, after a stop of two hours, proceeded for Corunna. Gen. Diaz did not land.

During the stay of the vessel in the harbor no unpleasant incident occurred, though it was reported last night that members of the progressive party and workingmen had arranged to express their unfavorable opinion toward the former president if he came ashore. As a precautionary measure the maritime authorities placed a naval guard around the Ypiranga as soon as she arrived. This guard included two launches filled with marines and the gunboat Heran Contes. Only passengers and others duly authorized were permitted to board the steamer.

According to such of his plans as were made public prior to his departure from Mexico, General Diaz will continue to Havre, France, later returning to Spain for an indefinite stay.

The Mexican minister to Portugal is at Vigo to receive his former chief.

THE MUTZFELD FAMILY.

Fourth Annual Reunion Held Near Auburn.

[Special to The Sentinel.]

Auburn, Ind., June 16.—The fourth annual reunion of the Mutzfeld family was held on Thursday at the home of John Mutzfeld, south of this city, with ninety of the relatives present, coming with well filled baskets. The dinner was served in the woods near by, after which a business meeting was held, the president, Wm. Mutzfeld, presiding. The remainder of the day was spent in a soical manner. Relatives were present from Fort Wayne, Auburn, Garrett and Butler.

GARY OFFICERS ACQUITTED.

Trial of Mayor Knotts is Slated to Begin Monday.

Valparaiso, Ind., June 16.—The jury in the case of Officers White, Price and Mulcahey, of Gary, charged with rioting on election day, found for the defendants last night, after being out four minutes. Mayor Knotts and fifteen other Gary officials, charged with conspiracy, will be tried Monday.

LOSS OF LIFE EXAGGERATED.

Trieste, Austria, June 16.—The reports emanating from Vienna of fatalities here resulting from the recent hurricane, were greatly exaggerated. So far as known not more than twenty-five lives were lost in this vicinity.

VENGEANCE HER MOTIVE

Another Woman Appears in Cooke Case to Pay Old Friendly Score.

HE HELPED HER TO "GET" SON'S SLAYER

Another Sensation Offered in Big Four Embezzlement Trial.

Cincinnati, June 16.—Edgar S. Cooke, accused of embezzling $24,000 from the Big Four railway, took the stand in his own behalf today to refute the accusations hurled at him by Charles L. Warriner, defaulting treasurer of the road, and Mrs. Jeanette Stewart Ford. The beginning of the defense marked the second stage in the sensational trial.

Previous to the appearance of Cooke another woman had come forward in the case and in the light of testimony she appeared as one who had devoted her life to but one thought, revenge.

A Woman's Revenge.

Mrs. Mattie McDermott, of Morrow, Ohio, was this witness. She it was who boasted that, through her efforts, Frank M. Couden, of Warren county, lost his position as cashier in the office of collector of federal customs in Cincinnati. Couden, it is claimed, first informed the Big Four management of the Warriner shortage, having gained the information from a stenographer in the government office who was a close friend of Mrs. Ford.

Couden years ago shot and killed Mrs. McDermott's son. He was tried and acquitted on grounds of self-defense, but since then she has never lost an opportunity to avenge herself on Couden.

Her Motive.

Asked the motive for her testimony today in Cooke's behalf, she said Cooke had told her "If you help me I'll help you with Couden."

Mrs. McDermitt swore that she visited Mrs. Ford at the hospital last Friday and that the woman who on Wednesday declared that Cooke had given her $22,000, "taken from the Big Four," told her visitor that "as far as the honesty of Mr. Cooke was concerned she could not swear that Cooke had ever stolen a dollar."

The defense opened with half a dozen character witnesses from Cooke's old home in a Cincinnati suburb. Then came Mrs. McDermott and then Cooke himself.

CHARGE FRAUD IN ELECTION.

Majority of Pike County Trustees Deny Voting for Socialist.

Petersburg, Ind., June 16.—A sensation was sprung among Pike county politicians here yesterday when five of the six republican trustees, who voted in the county superintendent election here the first Monday of this month, made sworn affidavits that they voted for republicans for county superintendent and not for Andrew Jewell, the socialist candidate, who was declared elected. There are six republican trustees and three democratic. The three democrats and one republican trustee acknowledged voting for Jewell, but a majority of the trustees declare that had the votes been counted as voted Jewell would not have been named. Jewell's election in all probability will be contested.

VAN WERT MAN PRESIDENT.

J. H. Wilson Heads Tri-State Sheriffs' Association.

Sheriff J. H. Wilson, of Van Wert, O., was elected president, and Sheriff A. M. Reichelderfer, of Fort Wayne, secretary of the Tri-State Sheriffs' association, organized in Fort Wayne Thursday afternoon to make more certain the prompt capture of horse-thieves and other felons who attempt to operate in northeastern Indiana, northwestern Ohio and southern Michigan.

It was decided to hold the next meeting in Fort Wayne on August 3, by which time it is planned to have the sheriffs of at least forty counties in a solid block of contiguous territory in the three states affiliated in the organization.

WILL BE THREE STORIES.

German-American Trust Decides on Larger Building.

The board of directors of the German-American Trust company, at a meeting held Thursday afternoon, decided upon a height of three stories for the building which it will erect at Calhoun and Holman streets, instead of but two stries, as originally planned. The change was brought about by the demand for office rooms in that locality. Messrs. Hilgeman and Irmscher, who are building in connection with the trust company, will also carry their building up three stories, the front conforming to that of the trust company.

NO GAMBLING ON THE ISTHMUS.

New Orleans, La., June 16.—According to advices received here the decree against poker games issued by President Arosemena, of Panama, is the direct result of demands made by Col. Goethals, chief engineer of the Panama canal, that gambling on the isthmus be suppressed. The gambling rooms in Panama and Colon have caused many of the employes of the canal to lose their savings, bringing about discontent.

RECIPROCITY WILL WIN OUT

Chairman Penrose Assures President of Sixty Votes for Bill.

SENATE FIGHT TO END IN FEW DAYS

Wool Schedule and Free List Bills Soon to Be Presented.

Washington, June 16.—Chairman Penrose, of the senate finance committee in conference with President Taft today confirmed the report that sixty senators are expected to vote for Canadian reciprocity and predicted that within two weeks a date for a vote would be agreed upon. He declared the bill would be passed without amendment.

"A careful canvass shows that sixty members, or substantially two-thirds of the senate, are in favor of the reciprocity bill and more than that number will be opposed to the Root amendment," said Mr. Penrose.

"The bill will be passed at an early date without amendment. It will be well if it could be passed before the Canadian parliament reassembles the latter part of July.

Expect Wool Bill Soon.

"The probabilities are that the wool bill will reach the senate in a few days and the finance committee will be called together for the purpose of considering the wool bill and the free list bill. The tariff board has been hard at work investigating the wool schedule and will be ready to report next December so it is not reasonable to expect that the republican majority in the senate will take up the wool bill until the report is received.

"The free list bill opens up a wide range of tariff discussion and the finance committee is in receipt of numerous requests from all over the country asking for hearings. As no hearings on the bill were given by the house committee, it is only reasonable that opportunity should be permitted by the senate."

TAFT'S PLANS UNCERTAIN.

Washington, June 16.—President Taft has been unable to complete his summer plans owing to the uncertainty of the date on which congress will adjourn, but it was announced today that the president, Mrs. Taft and their children will go to the summer white house at Beverly, Mass., July 1. Mrs. Taft and the children will remain there the rest of the summer. The president's stay at Beverly will be brief as he will almost immediately leave for Marion, Ind., to address the Indiana State Bankers' association Monday morning, July 3. He will arrive at Indianapolis before midnight and become the guest of former Vice President Fairbanks.

President Taft will celebrate the Fourth at Indianapolis. Upon invitation of Senator Kern he will review a "safe and sane" Fourth parade in the forenoon and in the afternoon will witness a head-on collision of locomotives at the fair grounds. In the evening he will speak at the Marion club and witness the fireworks display.

Returning from his Indiana trip the president expects to reach Washington on the morning of July 6.

[Continued on Page Two.]

THE WEATHER.

LOCAL OFFICE, U. S. WEATHER BUREAU.

Fort Wayne, Ind., June 16, 1911.

Weather data for the twenty-four hours ending at noon today:

Temperature.

Noon	75	Midnight	63
1:00 p. m.	75	1:00 a. m.	63
2:00 p. m.	77	2:00 a. m.	64
3:00 p. m.	78	3:00 a. m.	64
4:00 p. m.	78	4:00 a. m.	64
5:00 p. m.	76	5:00 a. m.	64
6:00 p. m.	74	6:00 a. m.	64
7:00 p. m.	72	7:00 a. m.	64
8:00 p. m.	70	8:00 a. m.	64
9:00 p. m.	68	9:00 a. m.	62
10:00 p. m.	66	10:00 a. m.	62
11:00 p. m.	65	11:00 a. m.	62
		Noon	63

Highest yesterday, 78 degrees.

Lowest this morning, 62 degrees.

Highest since the first of the month, 96 degrees on the 10th.

Lowest since the first of the month, 50 degrees on the 1st and 15th.

Rainfall for the twenty-four hours ending at noon today, .18 of an inch.

Rainfall since the first of the month, 1.68 inches.

Relative Humidity.

7:00 p. m. yesterday, 48 per cent.

7:00 a. m. today, 79 per cent.

Barometer, Reduced to Sea-Level.

7:00 p. m. yesterday, 29.93 inches.

7:00 a. m. today, 29.93 inches.

Highest wind velocity, 16 miles per hour from the west at 1:30 p. m.

W. S. PALMER,
Local Forecaster.

FORECAST.

Washington, June 16.—Forecast for Illinois: Unsettled weather, with showers and thunderstorms tonight or Saturday; cooler Saturday.

Indiana: Thunderstorms tonight and Saturday; warmer tonight in east portion.

Ohio: Thunderstorm showers tonight and Saturday; warmer tonight.

Lower Michigan: Unsettled, showers tonight and Sunday; probably thunder squalls; warmer tonight in southeast portion.

Reed Shoe Co.

1,000 Pairs Misses' and Children's Ankle Strap Pumps in a Great Sale Saturday

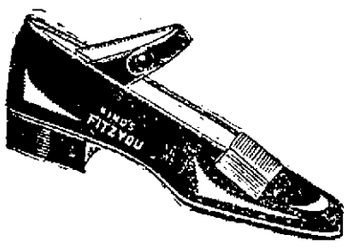

High grade and fine quality Patent Colt, one and two Strap Pumps, all "Perfect Form" Shapes for the growing feet.

Infants' sizes, 1 to 5; regular 75c grades. Saturday 50c

Children's sizes, 5 to 8; regular $1.25 grades. Saturday 85c

Children's sizes, 8½ to 11; regular $1.50 grades. Saturday 95c

Misses' sizes, 11½ to 2; regular $1.75 grades. Saturday $1.00

Big Girls' sizes. 2½ to 6; regular $2.00 grades. Saturday $1.45

FITTING THE GROWING FEET OF CHILDREN, OUR SPECIALTY

2,000 Pairs Misses' and Children's 75c Tan Barefoot Sandals. Special 49c
Every Pair Guaranteed.

REED SHOE CO.
716-718 CALHOUN STREET.

The Leading Shoe Dealers

PROTEST ON THE PAYMENT OF RENT

Market People Inject a Little Mystery Into City Affairs.

DECLINE TO EXPLAIN

Market gardeners and farmers who have stalls in the city market are paying their rents under protest and when asked for their reasons say they are doing it as a matter of protection.

That there is a movement of some kind to attack the ordinance under which the market stands are rented is evident, but just what is in the wind is being kept quiet for the present.

Many of the gardeners simply said when they were asked about the matter that they had been told to have their receipts marked, "paid under protest," and they didn't know why, but whatever is contemplated has been pretty generally circulated.

Railroads Have Question.

The railroad officials who were at the meeting Thursday afternoon with the board of public works were inclined to find fault with the administration because of the new turn in the matter of opening a street west of Calhoun and east of Fairfield avenue.

The Wabash complained that it had been given to understand that Harrison street had been selected and the Pennsylvania kicked because its officers thought Webster street had practically been agreed upon. However, they received the city's ultimatum without commenting on what might be done in the matter.

At the meeting of the board of public works Thursday night the Moellering Construction company was given the contract for paving between the street car tracks on Spy Run avenue.

A contract for cement walks on Kentucky avenue, from Forest avenue to State street, was awarded to John F. Brooks.

Plans for new walks on Lantz avenue, from Forest avenue to State street, were adopted.

A petition signed by twelve property owners asking the extension of Cass street, from Sixth street to Miller's lane, was referred to the city engineer.

MUSTER AT PIERCETON.

Fifteen Young Men There Join Battery B. Fort Wayne.

Captain Harry Clark, of Battery B, went to Pierceton Thursday night and mustered in a section of fifteen men. Walter Long, who has been a member of the battery for the past six years, will have charge of drilling the sectoin, which drills once a week at Pierceton, and reports to Battery B's army, in Fort Wayne, for drill once a month.

Lieutenants L. F. Wood and Otto Britzenhofe, of Battery B, who have been at Fort Riley, Kansas, for the past fifteen days attending the artillery school, will return home Saturday. During Lieutenant Britzenhofe's absence, Corporal Stahl has assumed the care of the ordnance.

Lieutent Edward Calvert, district commander of the Toledo army recruiting district, was in the city today, and passed the following recruits, who were sent to Columbus barracks: Clarence Peffley, Autwerp, O., infantry; O. P. Kelly, Bryant, Infantry, and Michael Figolio, coast artillery.

FIND TWO BODIES.

New York, June 16.—Two bodies believed to be those of Lemuel E. Smith, jr., and George Schutz, were recovered from the Kill von Kull, behind Staten Island today. Both were members of the yachting party of five that vanished in a thunderstorm last Saturday night. Search is now being continued for the bodies of Lemuel E. Smith, sr., his wife and Mrs. Millard, the other members of the party.

BOSS COX WINS AGAIN.

Cincinnati, June 16.—Judge William B. Dickson today quashed again the revivified indictment against George B. Cox charging him with perjury. The action came after affidavits charging Dickson with bias and prejudice had been filed by the prosecutor, but the court held that this could not affect his ruling as it was taken on a motion for a rehearing filed before the affidavits.

Henry Wahrenberg has been awarded the contract for the erection of the new Wayne township school building at Hanna street and the Piqua road upon his bid of $0,997.

YOUNG WOMEN TO ASK CITIZENSHIP

German Girls Declare Their Intention and Get Papers.

MATTERS IN COURT

Minnie Ramlow, twenty-four years old and domestic, and Matilda Wald, two years older and engaged in the same occupation, declared in the circuit court today their intention of becoming citizens of the United States and received their first papers.

This is the first case in the recollection of the attaches of the office that women have asked to be citizens and in the absence of their attorney, who could not be found, no information was obtained as to why they took the step.

Both will leave here for Chicago in a short time and unless they have some property interests that are involved and for which they are seeking government protection, no reason can be assigned for their request.

Has Drunken Husband.

Catherine Stoll says she has a drunken husband she wants to get rid of and she has applied to the circuit court for a divorce from him and the restoration of her maiden name of Lauer. They were married Nov. 12, 1891, and she charges he abandoned her in October, 1910.

Articles Are Filed.

Articles of incorporation of the Hanna-Brackenridge company were filed with the county recorder. The capital stock is $100,000, half common, and the preferred stock can be retired at $103 in five years. The directors are Samuel D. Hanna, Edward White, William T. Brackenridge, John J. H. Immel and Louis Hess.

Says Husband Choked Her.

In her complaint for divorce Nettie Seibert says that her husband choked her and called her bad names. She also charges that he jerked chairs from under her when she attempted to sit on them and that he is an habitual drunkard. They were married July 3, 1906 and have one child. Somers and Kennerk are her attorneys.

Had to Ask Charisty.

In the superior court Elizabeth Seitz was granted a divorce from Emmanuel Seitz after she had testified that he drank up his wages and forced her to apply to the township trustee for aid in the support of their family. They have had seven children and he is an able bodied man but contributes nothing to his family.

GOVERNMENT AIDS MONOPOLY.

Washington, June 16.—Charges that officials of the postoffice department are aiding and abetting the existence of a monopoly in the mail chute business, were made today before the house committee on expenditures in that department by F. T. Nesbit, of New York, a contractor, and Edwin F. Naulty, president of a mail chute company in New York. They complained that a Rochester, N. Y., company has been maintained in its monopoly of the business by the methods of the department. Mr. Naulty declared that his company had been prevented from competing with the Rochester company not only on government contracts but in contracts for the equipment of private buildings with mail chutes.

HANGED FOR MURDER.

Danville, Ill., June 16.—Alexander King, a white man, was hanged in the county jail at Harrisburg, Saline county, Ill., at 9:30 o'clock this morning for the murder of his father-in-law, James Mitchell, at Cherry Mills last fall. The condemned man wetn to the gallows with a firm step. He had nothing to say. About 500 persons witnessed the execution.

STATE NORMAL COMMENCEMENT

Terre Haute, Ind., June 16.—At the 39th annual commencement exercises of the Indiana State Normal school held here this morning 246 were given diplomas or certificates of graduation. Dr. Henry C. King, of Oberlin college, Ohio, delivered the address.

CITY BREVITIES.

Albert Mueller, a student at the University of Michigan, is at home to spend his summer vacation.

Music will be provided for dancing at the Country club tomorrow night.

SENTINEL WANT ADDS ALWAYS GET RESULTS.

Saturday Sale Prices
Drugs and Sundries
At Money Saving Prices

Peterman's Bed Bug Destroyer, 15c cans, 11c. 25c cans, 19c.

Sticky Fly Paper, 6 double sheets, 10c. Poison Fly Paper, 8 pieces, 5c.

Chloride Lime, 1-lb. sifting top cans, 9c.

Price's Canning Compound, 7 packages, 50c.

Sealing Wax, 3 sticks, 5c. Paraffine, 1-lb. cakes, 9c.

Buttermilk and Cold Cream Soap, 6 cakes for 19c.

Double Leather Razor Strops, 75c value, 39c.

King Safety Razors, 7 blades, 79c. Griffon Hollow Ground Razors, 89c.

Daisy Fly Killer, 2 for 5c. Damask Crepe Toilet Paper, 4 for 25c.

Diamond Fountain Pens, 14K, 89c. Mennen's Borated Talcum, 10c a box.

DREIER DRUG CO.
NORTHWEST CORNER OF
Calhoun and Columbia Streets.

THE OLD MAINE A CRUMBLING WRECK

Water Further Lowered is Baring Rusting and Mud-filled Hull.

NO BODIES ARE SEEN

Havana, June 16.—A greatly increased area of the wreck of the battleship Maine was exposed to view at 10:30 o'clock this morning when the water level within the coffer dam had been lowered to a total of 10½ feet below normal.

The portions of the ill-fated warship now above the water include the whole of the after-superstructure and most of the spar deck aft of the port turret.

Everywhere the iron exposed, if not shattered by the explosion, has been so corroded as to be reduced to mere shells, making it highly probable that the plan to repair and float any part of the ship must be abandoned, because of complete structural degeneration.

No trace of bodies has been found in the decks or superstructures. The whole interior of the wreck is so choked with mud that it is improbable that any attempt will be made to enter the ship until tomorrow.

It was expected that by night fall the water in the coffer dam would be lowered a total of fourteen or fifteen feet.

IVERNIA IS FLOATED.

Queenstown, June 16.—The Cunard steamship Ivernia, which struck near Daunt Rock during a fog on May 24, when bound for Queenstown and Liverpool from Boston, was refloated today and towed further in shore for a completion of temporary repairs, which will enable her to proceed to Liverpool.

YOUNG VANDERBILT HURT.

Red Top, Conn., June 16.—The launch Vagrant, owned by Harold Vanderbilt, son of W. K. Vanderbilt, which was moored beside the John Harvard, was burned this afternoon. Mr. Vanderbilt was badly injured about the face and hands, but his eyesight is not impaired.

PROGRAM FOR A JOYFUL LIFE.

I will try to do God's will every day.

I will try to see the good in the world and in my neighbor.

I will not worry over matters I can not help, and over those I can help I do not need to worry.

I will keep my mind and heart in touch with the great things of the universe.

I will learn to enjoy the free gifts of God to men, like nature and the facts of physical powers.

I will learn to prize all my human friendships.

I will help some one to a happier life every day.

I will magnify my place in the kingdom of God.

I will enjoy the friendship of Christ as my Redeemer and Brother.

"Hope thou in God."

"Rejoice in the Lord always."—Ex.

SENTINEL WANT ADDS ALWAYS GET RESULTS.

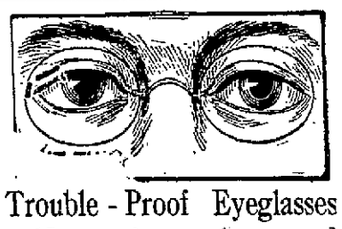

Trouble - Proof Eyeglasses

15 years' experience and our complete lens grinding plant makes us masters of eye-glass building.

Meigs' glasses have shown thousands what competent eye-glass service is.

The Guaranteed Shur-on with the lenses we find your eyes require, will give you maximum comfort at reasonable cost.

We'll exchange your old ones for a reasonable difference.

Examinations without charge.

MEIGS
EYESIGHT SPECIALIST
LYRIC THEATER BLDG.
1012 Calhoun Street.

ROCKEFELLER AT HIS SUMMER HOME

Oil King Reaches Cleveland and Begs Reporters to Spare Him.

NOT A WORD TO SAY

Cleveland, O., June 16.—Bemoaning the fate that made is impossible for him to visit Cleveland without attracting newspaper men to the railway station, John D. Rockefeller arrived here today for his annual summer stay at Forest Hill, his estate in East Cleveland. He was accompanied by Mrs. Rockefeller and the latter's sister, Miss Lucy Spellman.

The oil king did not leave his private car until the train on which he made the trip from Pocantico Hills, N. Y., was almost ready to pull out. He was immediately surrounded by a flock of reporters.

"Please, please, gentlemen," pleaded the richest man in the world, "don't question me! Please, please!"

And he added: "Why can't I be allowed to come home like an ordinary man?"

G. A. Rudd, Mr. Rockefeller's brother-in-law, and H. M. Adams, an attache of Forest Hill, met the party at the station and whirled its members away to Forest Hill in an automobile.

MERE WAGE SQUABBLE.

Shipping Strike Has Little the Look of Industrial War.

London, June 16.—The shipping strike has developed largely into a squabble over wages, and outside of a few mail steamers the ship owners generally are not suffering appreciable inconvenience. The number of the strikers is limited strictly to deck hands. Despite the concession of $2.50 a month in wages made by the Canadian Pacific Railway company yesterday, when the time came for the signing of a crew for the Empress of Ireland today, the company was forced to concede an additional $1.25.

The original demand of the men was for an advance of $5 a month.

ELECTRO TECHNICS TO PLAY.

The Electro Technic band has been secured to provide music for the mass meeting of south side citizens and city officials Monday evening at No. 3 pumping station on South Broadway. C. H. Worden, president of the Civic Improvement association, the members of the park board and others will speak in furtherance of the effort to provide a park for the south side.

Use Our Money

Pay your little debts. We will give you plenty of time to pay it back. Loans made on furniture, pianos, horses, wagons, etc., without removal. Private and confidential. Satisfaction guaranteed, for satisfied customers mean others.

Fort Wayne Loan Co.
Established 1896.
Room 2, Second Floor.
706 Calhoun St.
Opposite Court House.
Home 'Phone 338.

OLD FRIEND COMES BACK

[Continued from Page One.]

shares of common stock. Their largest holdings, he added, were in a Louisiana cane sugar refinery in which they had invested about $1,000,000. The witness said the American Beet Sugar company had never had any connection with the American Sugar Refining company except a contract in 1902 under which the latter became the "selling agent" of the former.

"Didn't it say where your sugar was to be sold?" inquired Chairman Hardwick.

"No," replied Mr. Oxnard. "There was a provision that it was to be sold everywhere except in New England."

The witness said the contract was in existence only three years although it was to run ten years.

"You lived up to the contract didn't you?" asked Chairman Hardwick.

"Well, I suppose so."

"They lived up to it?"

"They really had nothing to do."

Afraid of the Anti-Trust Law.

"Why did you go into it then? Wasn't it because of the American Sugar company's cutting prices in Missouri river territory in 1901?"

"I don't know that that was the reason. It may have been one."

Chairman Hardwick wanted to know why the contract was abandoned.

"I ceased to be president in 1906," said Mr. Oxnard. "My brother succeeded me and Col. Duvall came on the board. The colonel was familiar with the railroads and the Sherman law. He said here, this violates the Sherman anti-trust law.'

"H. O. Havemeyer, of the American Sugar Refining company, wanted the contract to be continued the year but Mr. Cutting said 'no, this contract ends today,' so that was amen and the thing was dead from that day."

After a long discussion of the beet sugar industry and the tariff on raw and refined sugar, Mr. Oxnard asked to be allowed to make a statement.

What Trust Has Done for Beet Sugar.

"Quite a little has been said about the 'trust' controlling the beet sugar refineries," he said: "The trust does not control all told more than 20 per cent of the beet sugar industry and the beet sugar people compete with the output of the other refining companies. There is no such thing as restraint of trade between the beet sugar people and the other people.

"I think you should give the devil his due. If the trust had not gone into the beet sugar business in this country the industry would not have advanced as it has. It had the money and brains and chemists to put into the work."

DEATH CALLS VETERAN JUDGE.

George W. Beeman, of Starke County, Succumbs to Blood Poisoning.

Laporte, Ind., June 16.—Judge George W. Beeman, 68 years old, of Starke county, one of the best known jurists in the state, died yesterday. Death resulted from blood poisoning, which developed in one of his toes which was frozen last winter. He was unconscious for thirty-six hours. Judge Beeman was attorney for the Nickel Plate railroad. He is survived by a widow and one son. The latter is a student at West Point Military academy.

AUTO AND TRUCK MEET.

Smash Up Caused By Too Much Speed and a Slippery Pavement.

One of the auto trucks of the Motor Transfer company collided with a touring car belonging to Clarence J. Chandler, of Detroit, at Harrison and Wayne streets at noon today and the car was badly battered up, but not disabled. The step was torn off on one side and the front axle of the truck was sprung and the gasoline tank punctured. A slippery pavement and high speed of both are responsible for the accident. None of the occupants of either car was hurt.

THE DEATHS.

HOBSON.

Eliza May Hobson, 11-year-old daughter of Mr. and Mrs. E. R. Hobson, died Thursday evening at the family residence, 1815 East Creighton avenue. Death was due to complications. Funeral services Saturday afternoon at 2 o'clock at the residence.

NETTERFIELD.

Herman C. Netterfield, aged 63 years and 10 days, died at 7:30 o'clock Thursday evening at the family residence, 1421 Huestis avenue. Death was due to complications. The deceased was born June 5, 1847, in Ohio, and had been a resident of Fort Wayne for the past fifteen years. He was a timber buyer by occupation. He is survived by a widow, two brothers, Joseph Netterfield, of this city, and Charles G. Netterfield, of Grand Rapids; two sisters, Mrs. T. B. Woodard and Mrs. Wm. Leeper, both of this city.

Funeral services Monday morning at 9:30 o'clock at the residence, Rev. McCartney officiating. Interment at Ossian cemetery.

FUNERAL NOTICES.

Weikart.—Funeral services for Jacob Weikart will be held Sunday afternoon at 1:30 o'clock at the residence, 501 State street, thence to the Parker chapel at 2:30 o'clock.

RECIPROCITY WILL WIN OUT

[Continued from Page One.]

Mr. Taft today accepted life membership in and the honorary vice presidency of the American Flag Association of New York.

An invitation to witness the ceremonies incident to the reception by the United States government of a confederate cemetery at Springfield, Mo., in September was taken under advisement by President Taft today. Both the United Confederate Veterans and the G. A. R. urged the president to attend.

IS CRITICALLY ILL.

The many friends of Mrs. Martin H. Ankenbruck, of 514 East Washington street, wife of ex-Chief of Police Martin H. Ankenbruck, will regret to hear that she is critically ill at St. Joseph's hospital, and that very little hope of her recovery is entertained. Mrs. Ankenbruck became ill last Tuesday and was taken to St. Joseph's hospital about 5 o'clock Thursday evening and operated on for appendicitis, which developed into acute peritonitis. Her condition following the operation was extremely critical, and was reported to be worse this noon.

GAVE INFORMAL RECEPTION.

Mrs. Frank M. Randall, of Broadway, entertained informally this afternoon from 3 to 5 o'clock in honor of her daughter, Miss May, who is soon to be married to Austin Melcher, an electrical engineer who is located in Detroit, Mich. Old family friends, as well as friends of Miss Randall, were asked to call this afternoon, and Miss Ruth Randall assisted her mother and sister in receiving.

MARRIAGE LICENSES.

Sewell C. Cramer, 21, barber, and Clementine M. Gerard, 20.

Howard T. Lortian, 21, laborer, and Blanche Hardy, 20.

Edward L. Montodo, 22, carpenter, and Irene H. Hagerman, 20.

Harry E. Allerton, 22, fireman, and Helen G. Hanson, 19.

Electro-Technic band at Robison Park Sunday. 16-2t

SLEW WIFE BESIDE GRAVE HE HAD MADE FOR HER.

MRS. MARSHALL TAYLOR. MARSHALL TAYLOR. MISS LIDA SEARLS

That Marshall Taylor, guide and hunter, who has confessed he led his wife to a grave he had dug, shot her to death and buried her, was happier after the murder than she had ever seen him, was the declaration of Miss Guida Searles, who was arrested with him in Farmington, Maine, where the atrocious murder occurred. Miss Searles, who was Taylor's housekeeper, was discharged in court. Taylor's defense will be mental irresponsibility.

VALUABLE EYE-GLASS DIVIDENDS.

Rogers' glasses are made to fit your requirements and will pay you dividends in the form of complete satisfaction.

Rogers' service guarantees correct glasses and comfortable adjustment. Our own factory saves delay and dollars.

No charge for examination.

Glasses from $1.50 up.

ROGERS
EYESIGHT SPECIALIST
Anthony Hotel Corner

You Save $3 to $10

Every time you borrow from us WE GUARANTEE IT.

On a $45.00 loan, 99c per week is the weekly payment for fifty weeks.

All other amounts advanced at the same LOW RATE.

In time of need it is a good plan to have a reliable place upon which you can depend. A place where low rates prevail, and where your business is privately taken care of.

We advance money in amounts from $5 to $100 on furniture, pianos, etc. We also make short time loans to men permanently employed.

It is our desire to please our patrons, and we offer advantages which only years of honest methods can produce.

PRIVATE. CONFIDENTIAL.

Mechanics' Loan Co.
1104 CALHOUN ST.
Room 1, 2nd Floor. Phone 817.

WILL WOMEN PUT AN END TO WAR?

In Her Latest Book Olive Schreiner Writes Incisively of the Subject.

Olive Schreiner, the author of "The Story of an African Farm," declares that war must and will end and that it is not the gentlemen of diplomatic circles and peace societies, but women, gaining a full half in the government of the nations, who will bring peace. In her new book "Woman and Labor," which has been called "The Bible of the Woman's Movement," Mrs. Schreiner makes a declaration of independence of all women; with international brotherhood as one of its clauses.

Writing of Pom-Pom Music.

Her attitude toward war is not merely theoretical, for Mrs. Schreiner went through the whole Boer war. Much of this very book was rewritten while she was held prisoner in a fortified town. While she was writing, says she, "all day the pom-poms from the armored trains could be heard at intervals, and at night there was the tramp of the watch with the endless 'Who goes there?' When a conflict was fought near by, the dead an dwounded were brought in. Under these conditions I had to force my thought from the horror o fthe world around me, to dwell on some abstract question, and it was under these circumstances that this book ('Woman and Labor') was written."

A good part of her time must have been spent in thinking very incisively about war. She declares, to quote:

Women Pay the Cost of War.

"For, today we take all labor for our province, and more particularly in war do we intend to play our part. We have always borne the major part of the weight of war. It is not that in primitive times we suffered from the destruction of the houses we built; it is not that later as domestic laborers, we, in material loss and additional labor, paid as much as the male toward the cost of war; nor is it even because the spirit of resolution in its women and their willingness to endure, has, in all ages, largely determined the fate of a race that goes to war, that we demand our controlling right where war is concerned. Our relation to war is far more intimate, personal.

"Men have made swords or guns with which to destroy each other; we have made the men who destroyed and were destroyed! We have in all ages produced at an enormous cost, the primal munition of war. There is no battlefield on earth, howsoever covered with slain, which it has not cost the women of the race more in actual bloodshed and anguish to supply than it has cost the men who lie there. We pay the first cost on all human life.

"In supplying the men for the carnage of a battlefield, women have not merely lost actually more blood, and gone through a more acute anguish and weariness, in the long months of bearing and in the final agony of childbirth, than has been experienced by the men who cover it; but, in the long months of rearing that follow, the women of the race go through a long, patiently endured strain which no knapsacked soldier on his longest march has more than equalled; while, even in the matter of death, in all civilized societies, the probability that the average woman will die in childbirth is immeasurably greater than the probability that the average male will die in battle!

The Horror of War.

"There is, perhaps, no woman who could look upon a battlefield but the thought would rise in her, 'So many mothers' sons! So many months of wearinesse and pain while bones and muscles were shaped within; all this that men might lie with glazed eyeballs and swollen faces and fixed, blue, unclosed mouths, and great limbs tossed—this that an acre of ground might be manured with human flesh, that next year's grass or poppies or karoo bushes may spring up greener and redder!'

"Women do not shrink from war because they lack courage. Nor will woman's influence militate against war because in the future woman will not be able physically to bear her part in it. The smaller size of her muscle, which might severely have disadvantaged her when war was conducted with a battleax or sword, would now little or not at all affect her. She might acquire the skill for guiding a Maxim or shooting down a foe with a Lee-Metford at 4,000 yeards as ably as any male. It is not because of woman's cowardice, incapacity, nor her general superior virtue, that she will end war, when her voice is fully and clearly heard in the governance of states—it i sbecause on this one point the knowledge of woman, simply as woman, is superior to that of man: she knows the history of human flesh; she knows its cost; he does not."

When Women Rule.

How are women to stop war, however? At this question, Mrs. Schreiner does not hesitate. The whole of "Womand and Labor" is an answer to it: for the contention of the book is that women must take and are taking a full half in all the labor of the world, including government. Mrs. Schreiner declares, to continue the quotation:

"On that day when the woman takes her place beside the man in the governance of the affairs of her race, will also be that day that heralds the death of war as a means of arranging human differences. No tinpl of trumpets and flags will ultimately seduce women into the insanity of recklessly destroying life.

"In a besieged city, it might well happen that men in the streets might seize upon statues and hurl them in to stop the breaches mde in their ramparts by the enemy. One man, however, could not do this—the sculptor. eH would seek to throw in even gold and silver before he sacrificed its works of art!

"Men's bodies are our women's works of art. Given to us power to control, we will never sarelessly throw them in to fill up the gaps in human relationships made by international greeds. Arbitration and compensation would as naturally occur to woman as cheaper and simpler methods of bridging the gaps in national relationships, as to the sculptor it would occur to throw in anything rather than statuary."—From "Woman and Labor," Stokes, 1911.

Try Sentinel Want Ads.

THE PEOPLE'S STORE

OUR BIG

Co-operative Discount Sale Is Now On And Is A Big Winner

It has proven a fitting celebration of our Second Anniversary as a Co-Operative Store. Throngs of eager buyers have filled our store during the progress of this Sale, and many new Stockholders have been added to our sound, profit-sharing plan.

Read every item in this ad. They are all "dyed-in-the-wool" Bargains, and many hundreds more of equal prominence await you at this Store during this

Big Co-Operative Discount Sale

DISCOUNT SALE MUSLINS AND SHEETINGS

Unbleached Cheese Cloth. Discount Sale Price.....3c yard
6c Brown Muslin. Discount Sale Price.....5c yard
7½c Brown Muslin. Discount Sale Price.....6c yard
Hill, Fruit of Loom, Lonsdale Muslins. Discount Sale Price.....8⅓c yard
25c Unbleached Sheeting, 9-4. Discount Sale Price.....19c yard
12½c and 15c Ready-made Pillow Cases. Discount Sale Price.....11c each
60c Ready-made Unbleached Sheets, full size. Discount Sale Price.....49c each

DISCOUNT SALE GINGHAMS AND WASH GOODS

12½c Bates Seersucker and A. F. C. Ginghams. Discount Sale Price.....9c yard
25c Anderson Scotch Zephyr Ginghams. Discount Sale Price.....19c yard
8c Apron Check Ginghams, Standard Quality. Discount Sale Price.....6½c yard
20c Mercerized Pongees and Duchess Poplins. Discount Sale Price.....12½c yard
19c Fancy Washable Foulards. Discount Sale Price..12½c yard
25c Figured Himalaya Cloth. Discount Sale Price.....19c yard

DISCOUNT SALE TOWELS, TABLE LINEN, ETC.

5c Bleached Cotton Twill Toweling. Discount Sale Price.....3½c yard
10c Brown Linen Crash. Discount Sale Price.....8⅓c yard
12½c Unbleached Crash Toweling. Discount Sale Price 10c yard
50c Bleached Table Damask. Discount Sale Price....39c yard
62½c Bleached Table Damask. Discount Sale Price....49c yard
20c Large Sized Huck Towels. Discount Sale Price..12½c each
25c Turkish Bath Towels, large size. Discount Sale Price 19c each
35c Hemstitched Huck Towels. Discount Sale Price....25 each
10c Large Size Huck Towels. Discount Sale Price....$1.00 doz.
75c Damask Lunch Cloths. Discount Sale Price.....49c each
$1.50 Table Napkins, large size. Discount Sale Price..$1.19 doz.

DISCOUNT SALE OF CURTAIN MATERIALS

10c Dotted Swisses, standard quality. Discount Sale Price.....8⅓c yard
12½c Fancy Curtain Swisses. Discount Sale Price.....10c yard
$1.00 Roman Stripe Couch Covers. Discount Sale Price 79c each

DISCOUNT SALE OF COATS, SUITS, DRESSES

Coats that were $12.50 and $13.50. Discount Sale Price.....$7.90
Coats that were $15.00 and $19.50. Discount Sale Price...$10.00
Silk Dresses that were $19.50 and $25.00. Discount Sale Price.....$14.75
Children's Coats that were $1.50 and $1.75. Discount Sale Price.....$1.00
All Tailor-made Suits go now at the Discount Sale Price.....One-Half Price

DISCOUNT SALE OF DRESS SKIRTS

Dress Skirts, all this Spring's styles, made of Chiffon, Panamas and French Serges, in Black, Navy, Tan, Grey, and also Grey and Tan Mixtures, in Women's and Misses' sizes; Skirts that sold for $6.50 to $7.50. Discount Sale Price.....$4.75

DISCOUNT SALE OF WASH SUITS

Summer Wash Suits, made of Linen and Reps, in White, Blue and Natural Linen, some Plain Tailored, others with lace effect; a few odds and ends of sizes and colors; suits that sold from $10.50 to $12.50. Discount Sale Price.....$3.50

DISCOUNT SALE OF WASH PETTICOATS

79c Gingham Wash Petticoats, in assorted styles and colors. Discount Sale Price.....50c
$1.39 Wash Petticoats, in assorted styles and colors. Discount Sale Price.....98c

DISCOUNT SALE OF FOSTER'S WAISTS

Foster's Waists that were 59c to 75c. Discount Sale Price.....29c each
Foster's Waists that were $1.00 to $1.25. Discount Sale Price.....49c each

DISCOUNT SALE OF ALL MILLINERY

All Trimmed Hats that were $2.00 to $2.50. Discount Sale Price.....$1.19
All Trimmed Hats that were $3.00 to $4.00. Discount Sale Price.....$2.19
All Trimmed Hats that were $5.00 and higher. Discount Sale Price.....$3.19

DISCOUNT SALE OF QUEEN QUALITY SHOES

Ladies' Queen Quality Oxfords that were $2.50 to $3.00. Discount Sale Price.....98c pair
Ladies' Queen Quality Oxfords that were $3.00 to $3.50. Discount Sale Price.....$1.98 pair

DISCOUNT SALE OF LADIES' HOSE

Ladies' Hose, Black Lisle, 35c value. Discount Sale Price..19c pair
Ladies' Black Lace Hose, 35c value. Discount Sale Price..21c pair
Children's Black and Colored Hose, 19c value. Discount Sale Price.....15c pair
Children's Black Ribbed Hose, 19c value. Discount Sale Price.....10c pair

DISCOUNT SALE OF HANDKERCHIEFS

8c Ladies' Pure Irish Linen Handkerchiefs. Discount Sale Price.....5c each
15c Fancy White Swiss and Pure Linen Handkerchiefs. Discount Sale Price.....10c each
35c Fancy White and Embroidered Handkerchiefs. Discount Sale Price.....21c each

DISCOUNT SALE OF MARKET BASKETS

25c Fancy Wicker Market Baskets. Discount Sale Price...19c each
40c Fancy Wicker Market Baskets. Discount Sale Price...29c each
50c Fancy Wicker Market Baskets. Discount Sale Price...39c each
65c Fancy Wicker Market Baskets. Discount Sale Price...49c each

DISCOUNT SALE OF FANCY CHINA

All 15c and 19c Fancy Decorated China. Discount Sale Price...10c
All 25c Fancy Decorated and Japanese China. Discount Sale Price 15c
All 50c Fancy Decorated and Japanese China. Discount Sale Price 35c
25c Cereal Jars, white and blue decorations. Discount Sale Price.....19c each

DISCOUNT SALE OF SILKS

59c and 65c Fancy Chiffon Taffetas and Louisine Silks. Discount Sale Price.....39c yard
89c Shantung and Pongee Silks. Discount Sale Price.....49c yard
Cheney Bros. $1.00 and $1.25 Shower-Proof Foulard Silks. Discount Sale Price.....69c yard

ROOM RUGS AT DISCOUNT PRICES

$12.50 Brussels Rugs, 9x12 feet. Discount Sale Price.....$10.75
$16.50 Brussels Rugs, 9x12 feet. Discount Sale Price.....$13.75
$25.00 Axminster Rugs, 9x12 feet. Discount Sale Price.....$18.25
$ 2.00 Reversible Smyrna Rugs. Discount Sale Price.....$ 1.49
$ 2.25 Washable Bath Room Rugs. Discount Sale Price....$ 1.69

DISCOUNT SALE OF MATTINGS

19c Japanese Mattings. Discount Sale Price.....15c yard
25c Japanese Mattings. Discount Sale Price.....21c yard
29c Japanese Mattings. Discount Sale Price.....25c yard
35c Japanese Mattings. Discount Sale Price.....29c yard
15c China Mattings. Discount Sale Price.....12½c yard
19c China Mattings. Discount Sale Price.....15c yard
35c China Mattings. Discount Sale Price.....19c yard
29c China Mattings. Discount Sale Price.....25c yard

DISCOUNT SALE TOILET GOODS

Mennen's Talcum Powder. Discount Sale Price.....9c
25c One Pound Box of Air Float Talcum Powder. Discount Sale Price.....19c
Cuticura Soap, Packer's Tar Soap, Woodbury's Facial Soap. Discount Sale Price.....19c cake
Jap Rose or Kirk's Hard Water Soap. Discount Sale Price 3 for 25c
Kirk's Witch Hazel and Fancy Toilet Soaps, 10c goods. Discount Sale Price.....3 for 10c
Sanitol Tooth Powder, Sanitol Tooth Paste, Sanitol Bath Powder. Discount Sale Price.....19c box

DISCOUNT SALE OF BRASS GOODS

$1.50 Hammered Brass Jardinieres. Discount Sale Price...98c each
$3.00 Large Brass Umbrella Holders. Discount Sale Price...$2.49
50c Nickel Plated Serving Trays, round or oval. Discount Sale Price.....25c each
A Special 10 per cent. discount on all Silverware and Cut Glass during our Discount Sale.

DISCOUNT SALE OF ENAMELWARE

35c Lipped Saucepans and Kettles. Discount Sale Price...19c each
45c Lipped Saucepans and Kettles. Discount Sale Price...24c each
50c Seamless Water Pails. Discount Sale Price.....29c each
50c Seamless Dish Pans. Discount Sale Price.....29c each
19c and 25c Granite Serving Trays. Discount Sale Price...10c each

This is what a $10.00 share of stock has earned in **Six Months**, and many have earned more, thus fully demonstrating that it's possible for you to earn back the price of **One $10.00 Share in 5 per cent. Discounts alone in one year or less.** Many have earned it back in six months and less.

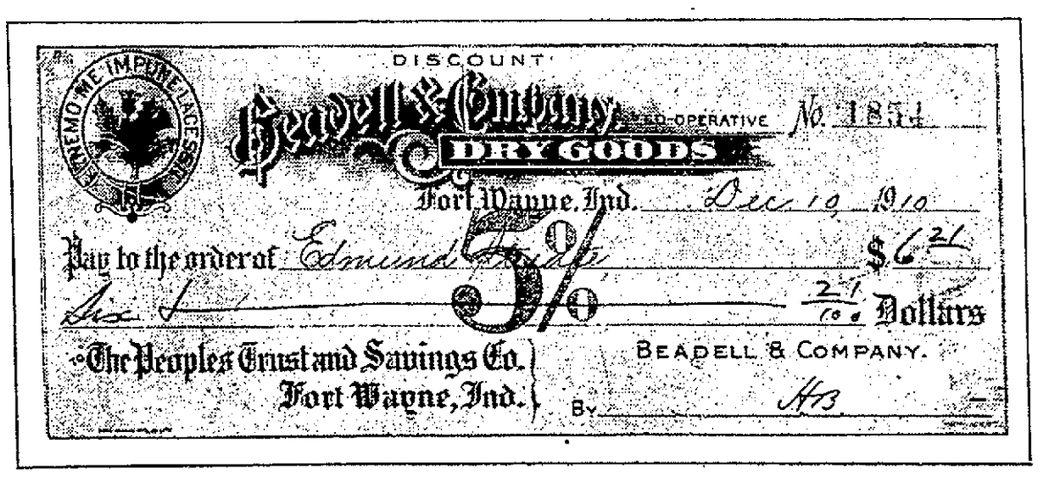

A reproduction of one of the thousands of checks we are giving to our Stockholders twice yearly, in payment of the discounts they have earned on goods purchased under our Co-Operative plan.

If you are not already a Stockholder, why not become one, and be one of the thousands who have money handed back to them in this appreciative manner?

THE PEOPLE'S STORE

The Fort Wayne Sentinel

EVERY EVENING EXCEPT SUNDAY

By E. A. K. HACKETT.

Daily, 10c per Week. Weekly, per year, $1.

Entered at the Postoffice, Fort Wayne, Ind., as second-class mail matter.

VOL. LXXII ..... No. 268

OUR TELEPHONES.

Editorial Rooms 650
Counting Rooms 173

FRIDAY, JUNE 16, 1911.

TONIGHT.

Amusements—Motion pictures at the Lyric, Colonial, Gaiety, Fairy, Pearl, Star, Casino and Hippodrome.

Unions — Railway Trainmen; Leather Workers, Electrical Workers; Boilermakers and Helpers; Power Pipe Fitters.

Fraternities — Royal Neighbors; Royal Templars; Royal Arcanum; Ben Hur, Court 15; Knights and Ladies of Columbia; Lawton Wayne Post, G. A. R.; Woodmen of the World.

DO NOT RESORT TO MAKESHIFT WAYS.

There is the serious objection to any makeshift fashion of dealing with the garbage problem that it will solve nothing and settle nothing. Provision should be made for dealing with conditions in a city of 70,000 people and the old system and the old plant cannot be in any way expanded to meet such needs. There must be a new system of collection, a new and modern plant for destruction located in a new place. The present crematory should not be where it is at the entrance to one of the city's parks.

A plant that will take care of all the garbage an efficient system of collection can carry to it must be provided and it is an imperative duty of the city to set about finding out what will best serve the city's needs. Today more garbage is going into the sewers than goes to the crematory. All sorts of refuse that should be destroyed by fire is being dumped into domestic sewer basins to go into the conduits there to rot and ferment and make a constantly accumulating obstruction to the flow of sewage. So long as garbage collection is inefficient this household method of disposing of garbage will be resorted to and the evil consequences, with all their interferences with sanitation and menaces to health, will multiply.

We are constrained to repeat what was said in this column yesterday that the city council ought to make provision for acquainting itself with what is needed and the best way to supply it. That body could easily learn at small cost what progressive cities have done to solve their garbage problems and a commission of say three members could make an inquiry that would be of inestimable benefit to Fort Wayne. We hope to see timely action on this matter to the end that a useless expendiure of money trying to make the present discredited system meet conditions may be avoided and that approved methods may be inaugurated at an early day.

It is clear that if the old Maine was destroyed by an explosion from without the preparations were thorough and the means employed were ample for the fell work. The pumping of the sea from within the big cofferdam enclosing the wreck discloses that the destruction was much worse than had ever been imagined. An exterior explosion may have caused her magazines to go off and so wrought the destroying work with the completeness that is beginning to be laid bare. A few days' more effort will settle once for all how the Maine was destroyed. Meanwhile, there cannot be two opinions concerning the duty of this government to make the investigation and still less is there ground for questioning the obligation of patriotism and decency to recover the bodies of the martyrs yet in the hulk and give them honorable burial. That much should long ago have dictated the work now in hand if there had never been any question of the means by which the ill-fated warship was sent to the sea bottom.

Congressman Barnhart, of the Thirteenth Indiana district, has presented to congress a bill the design of which is to keep predatory interests from engaging in the newspaper business and deceiving the people with fictitious news and misleading opinions. By the provisions of his bill the names of editors, publishers and owners of newspapers must be conspicuously displayed in each issue of the paper and such editors, publishers and owners must be certified to the postoffice department before a publication may have the privilege of the mails. Congressman Barnhart is a veteran publisher and editor and he believes that such a law is needed. It is his conviction that "big" business and corporate interests have extensively engaged in the business of newspaper publication in order to influence public opinion against the public welfare. He cites two notorious instances furnished by Chicago newspapers as showing the need of such a law.

A report given out from the office of the state statistician shows that during last year there were performed 30,677 marriages and granted 4,632 divorces in Indiana. The divorces were almost 12 per cent of the marriage, or in other words for every eight couples united one couple was separated by decree of the law. This is an evil ratio, showing that the sanctity of marriage acts with little constraint and that the moral and legal obligations of wedlock rest but lightly upon a great percentage of the couples who enter into its relations. The ease with which the coils of marriage may be shuffled off in the courts is a menace to society and the home and calls for reform of the divorce law.

There is an unpleasant accumulation of evidence that Senor Madero is going to have trouble with some of his revolutionary armies before permanent peace and lasting reforms are established in Mexico. Some of the insurgent bodies refuse to disarm and seem to be still hungering for a fight. The forthcoming elections will test the strength of the new regime and its power and capacity to rule the Mexicans in a better way than Diaz practiced.

President Taft believes he sees the breaking of the light upon the senate and that his Canadian reciprocity bill is going through as he wwants it to go through. Senator Root is reported to about given up hope of maintaining his amendment and expects ot see it go to the discard. The president has waged a determined fight and has stuck to his guns with fine resoluteness. The recalcitrants are about ready to come over.

Many households modify the embarrassment occasioned by the garbage man's delinquencies by dumping their refuse in the sewers. That gets it away from sight and smell of the backdoor, but it does nothing to solve the garbage problem and it does rather complicate the sewer problem.

It may be well for the democrats of the house to start something with respect to the sugar and steel schedules. The country is now awake to some facts that it may easily forget by the time another session of congress rolls round.

Senor Cipriano Castro is in Haiti. Also he is in Spain. Likewise he is at Willemstad. Other places harboring him will do well to expel him as a disturber and conspirator.

The Indiana public accounting laws would be a good thing to apply to the state department in Washington.

THE GRAND RAPIDS IDEA.

(The Outlook.)

The latest theory to be developed in the evolution of municipal government is the "Grand Rapids idea"—an idea which may be destined to become as famous as the commission plan. The new Grand Rapids charter has not yet been submitted to the people. But it contains original provisions of such character as to have already attracted wide interest among students of civic reform. Grand Rapids proposes to use "the cabinet plan" as set off against the "commission plan;" and it is declared that the Grand Rapids idea saves all of the advantages which reside in commission government and eliminates all of the evils attaching thereto. A non-partisan mayor, upon whom responsibility is directly concentrated, heads the city government. He is, in fact and in name, in theory and in practice, the general manager of the municipality. Under him the administration of city affairs is grouped into four departments—public health and safety, finance and accounting, public works, parks and public property. At the head of each department is a department manager, who is appointed by the mayor for service during good behavior. These four department managers constitute the mayor's cabinet (modeled after the federal presidential cabinet plan), and the cabinet, with the mayor, constitutes an administrative board in which is vested the complete administrative authority of the city. Meanwhile, the legislative functions—which are entirely separated from the administrative functions—are intrusted to a common council of twelve members. One objection urged against the so-called commission plan is that both legislative and administrative functions are joined in a single body—a juncture, which is hostile to the American idea of governmental organization. Another objection is that the commission plan requires the popular election of administrative department heads, who should be employed because of their peculiar fitness and ability for the task in hand rather than because they happen to be able to get the votes. Both objections are overcome in the Grand Rapids cabinet idea; and yet real advantage of the commission plan is saved. The Grand Rapids plan, furthermore, retains the purely legislative body which is characteristic of American governmental ideas, as evident in every state and in the union of states itself. The Grand Rapids charter contains many features that have characterized municipal reform in other places—the "short ballot," the elimination of party nominations, the initiative, referendum and recall, restrictions of franchises and the recognition of the need of civic centers by the establishment of an appropriate commission. In those respects in which it is experimental, this charter is worthy of study by other municipalities.

MORGAN'S CO-OPERATION.

(New York World.)

In his earlier testimony before the house committee that is investigating the steel trust Judge Gary advocated government regulation of corporations even to the matter of prices.

In his later testimony, taking Mr. Morgan's great financial power for good or evil as a text, he expressed the belief that this country must soon come to the position "where there is co-operation between the government and the individual."

So far as Mr. Morgan is concerned this co-operation between the government and the individual is an established fact.

Mr. Morgan organizes a billion-dollar steel trust and capitalizes the tariff, and the government maintains practically prohibitive duties on steel to enable him to keep the corporation afloat.

Mr. Morgan's steel trust reaches out for the Tennessee Coal and Iron company, its most formidable competitor, and President Roosevelt licenses the merger, regardless of the Sherman anti-trust law.

Mr. Morgan desires to lend money to China and the state department straightway begins bulldozing China to become a Morgan debtor.

Mr. Morgan extends his influence over banks and trust companies and the treasury department is an ever-present help to him in time of trouble.

Mr. Morgan acts as fiscal agent for the foreign bondholders of Central American republics and the state department uses its power to compel official recognition of the Morgan function.

Mr. Morgan's former partner is made American ambassador to France and the Paris bourse soon begins to list American securities in which Mr. Morgan is interested.

President Roosevelt "takes" the Panama canal zone and Mr. Morgan is found acting as fiscal agent for the United States government in the transaction.

Mr. Morgan's New York partner handled life insurance contributions for the Roosevelt campaign fund and Mr. Morgan's Philadelphia partner always collects the Pennsylvania contributions for the republican campaign fund in presidential years.

For the last fifteen years Mr. Morgan has been "co-operating" with the United States government and the United States government has been "co-operating" with Mr. Morgan.

How much more of this "co-operation" does Judge Gary think the country will stand?

FARMING AS AN OUTLET FOR UNEMPLOYMENT.

(The Survey.)

Farming is one of the industries in which common report has it that the labor supply is inadequate. "The results of our inquiry," says the supplementary report of the new York commission on employers' liability, "by no means confirm the popular opinion that farm labor offers unlimited opportunity to the unemployed if only they could be induced to accept it." The inquiry does show that during the harvest season there is a very large unsatisfied demand for farm labor, since farming is a seasonal trade par excellence. In many sections of the state, too, the supply of permanent workmen on farms is inadequate. In spite of low pay, averaging $1.26 a day with board or $1.65 without, and for harvest work $1.74 with or $2.07 without board, and long hours, the day averaging nine and one-half hours, exclusive of chores, which take from one to five hours, it is an undoubted fact that some men would undertake this employment if a system of labor bureaus were available through which they could hear of the work.

INDIANA DIVORCE RECORD VERY BAD

Reaches 4,632 in 1910, a Gain of 200 Over the Previous Year.

SOME OF THE CAUSES

Indianapolis, Ind., June 16.—There were 4,632 divorces granted illmated wives and husbands in Indiana during 1910, according to statistics compiled in the office of the state statistician and announced yesterday. There were only 30,677 marriage licenses issued during the year—scarcely more than six times the number of divorces. The latter figures are regarded in excess, because some licensed issued were never used.

Of the divorces granted, the wives had much the better of the argument collectively. Legal separations were granted to women in 3,475 cases, while men asked freedow in only 1,157 cases, according to the figures. The statistician's office has compared the total number of divorces granted and marriage licenses issued with those of 1909, 1908, 1907 and 1906.

The divorces granted in 1909 were almost 200 less than those granted last year. They reached 4,494, with the wives winning the cases in 3,169 instances and the husbands in 1,025 cases. The total number of marriage licenses granted in 1909 was 28,525. For 1908 the total number of divorces granted was 4,253. The wives won in 3,136 cases and the husbands in 1,117. The total number of marriage licenses issued amounted to 26,990 in 1908.

Fourteen Causes Given.

In 1907 the figures for both were lower. Wives obtained decrees in 2,967 cases and husbands in 1,913, making the total number of divorces granted during the year 3,980. The marriage licenses were much more numerous than in the preceding year; due, it is said at the state statistician's office, to the panic of 1908. The total number for 1907 reached 29,804.

In 1906 the total number of divorces was only 3,669, of which 2,795 were granted women and 874 to men.

The causes of divorces granted have been tabulated for 1910 from all the counties by the state official's office and they follow, specifying to which party the decree was granted:

Abandonment (wife)—754 cases.
Abandonment (husband)—369 cases.
Adultery (wife)—164 cases.
Adultery (husband)—223 cases.
Criminal Conviction (wife)—45 cases.
Criminal Conviction (husband)—6 cases.
Cruel Treatment (wife)—1,328 cases.
Cruel Treatment (husband)—432 cases.
Drunkenness (wife)—387 cases.
Drunkenness (husband)—36 cases.
Failure to Provide (wife)—608 cases.
Failure to Provide (husband)—None.
Other Causes (wife)—179 cases.
Other Causes (husband)—91 cases.

Marion county led in the number of divorces granted with 598 to wives and 170 to husbands. Vigo was next with a total of 220 divorces. Then came Vanderburg with 220, Madison with 176, Allen with 171, St. Joseph with 170, Delaware with 147, Grant with 122 and Cass with 115.

Ohio Practically Free.

Ohio county won the blue ribbon for harboring least domestic infelicity. Only one divorce was granted there during the year, according to the reports. Union county was a close second with but four decrees registered.

The lone Ohio county decree was granted to a wife because of a drunken husband. An amusing feature of the figures, the officials in the state statistician's office believe, lies in the lack of decrees granted husbands because their wives failed to provide for them. Not a case of such description was registered in any of the reports sent in by county officials.

NOTICE!

Agents on the grounds at McKinnieville. Parties desiring to see premises, phone 666 and an auto will call and take you out. 6-6-tf

DO IT NOW DON'T WAIT

until tomorrow before you investigate our method of treating Drug, Liquor and Tobacco addictions with Hill's Chloride of Gold Tablets.

We remove desire of patients we accept for treatment, if directions are followed, and do it without pain or suffering. Can be given secretly without the knowledge of the patient. Testimonials SENT FREE Give it a Trial.

Price $1.00 per package. Sold and recommended in Fort Wayne at the four stores of

Meyer Brothers Co.
Fort Wayne, Ind.

Dr. Johnston
OSTEOPATH
4th FLOOR SHOAFF BUILDING TAKE ELEVATOR
Graduate of Kirksville, Mo.
Diseases and Deformities Treated.
—EXAMINATION FREE—
Phone—Office, 1523;
Residence, 6534.

Takes perfect care of both food and water

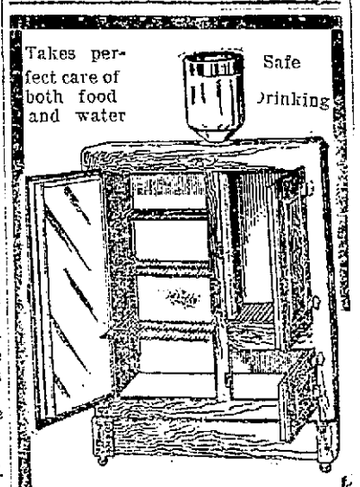

Safe Drinking

You Can't Afford to Buy a
Refrigerator
Without Investigating.
THE AUTOMATIC
INDIANA FURNITURE CO.
SOLE AGENTS.
121-123 E. Main St.

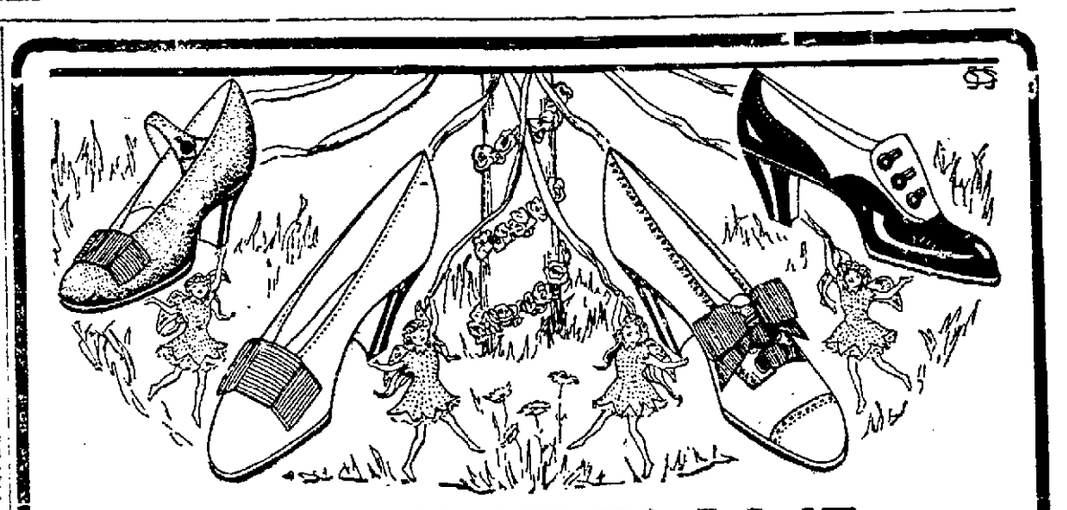

IT'S A SHAME TO DO IT

But we must make room for our new stock. For that reason you can buy of us any style you want at half its original value.

DON'T YOU SEE SOMETHING HERE YOU WANT?

Ladies' Dorothy Dodd Pumps and Oxfords; $3.50 and $4.00 values; any leather $2.45
300 pairs Ladies' Black Velvet Pumps; were $4.00, now $2.45
275 pairs Ladies' Kid Slippers; 2 straps, turn sole; Cuban heel $1.00

OUR LOSS IS YOUR GAIN

PAUL AND MARC PRASS
914 CALHOUN STREET.

TWENTY-FIVE YEARS AGO

What the Sentinel Had to Say About Persons and Events Twenty-Five Years Ago.

Golden & Monahan yesterday put in their order for fall styles of Dunlap hats.

Marriage licenses issued: A. B. Armstrong and Addie Campbell; Charles Pennell and Anna Wiley.

M. E. Argo, the ex-county auditor, is preparing to launch extensively into the creamery business at Monroeville.

The cost of the swinging harness now used by the fire department is only $7.50, while the royalty claimed on each harness amounts to $30.68.

The third home meeting of the Y. M. C. A. will be held tomorrow evening at the residence of H. C. Schrader, 173 Griffith street, and will be led by Dr. W. T. Ferguson.

Hon. A. P. Edgerton, O. P. Morgan and J. M. Moritz, constituting the city school board, have decided upon the erection of three new school houses. One will be in Nebraska, one in the Sixth ward and one in the Seventh ward.

H. W. Matson, the architect, has prepared plans for the remodeling of the entire Burgess block. According to the plans the postoffice building will be connected with it by arches on both Court and Clinton streets, leaving enough room for wagons to pass through and appropriating the upper part for office purposes.

Last evening the Daughters of Rebekah held a most interesting meeting at their rooms over the postoffice and elected the following officers: Noble grand, Mrs. Mattie Mensch; vice grand, Mrs. A. L. Lipes; recording secretary, Mrs. Thomas Bohen; financial secretary, Mrs. H. E. Mattinger; treasurer, Mrs. J. A. Walters.

Yesterday afternoon the stockholders in the Fort Wayne Natural Gas company met at Col. Robertson's office. G. W. Pixley was called to the chair and R. S. Robertson acted as secretary. The entire capital stock of the corporation is $10,000, of which $4,500 has been subscribed. R. J. Fisher was elected president and C. B. Woodworth, secretary and treasurer. It was decided to commence boring the well at once, and Messrs. O. A. Simons, S. B. Bond and G. W. Pixley were appointed a committee to fix the location where the well will be put down.

MONEY AT 5 PER CENT.
on Fort Wayne real estate.
Wayne Mortgage Loan Co.
4th Floor, Elektron Bldg.
5-9-tf

Sentinel Want Ads. Pay.

SHIRTS SHIRTS

Don't fail to take a "Peep" in our show window and see one of the best selections of shirts ever brought to Fort Wayne.

Prices range from
50c to $1.50

PIXLEY & CO.
W. C. Stellhorn, Mgr.

White Porcelain

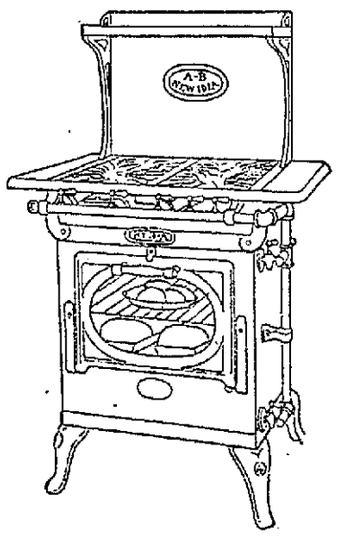

Broiler pan and dirt tray; body full enamel with burners, top and oven grates, aluminum baked on. No higher in price, so get the best.

NEW IDEA SANITARY GAS RANGE

H. J. Ash
Reliable Stove Dealer

IN THE CHURCHES

HELD IN THIS CITY.

xt istrict Convention of M. E. Missionary Society.

The 'ort Wayne District Woman's ome lissionary society of the M. E. urch s at its annual convention, ich closed Thursday at Decatur, deled to hold the next convention, in ne of 1912, at Fort Wayne, the place the convention being the First M. E. urch.

The reports made at the Decatur nvention were of an encouraging nare. An increase of 10 per cent in e pledges of the year was made, that r the ensuing year being $726 over e $660 of the past year. The reports the auxiliaries showed the following ms raised by them the past year for neral mission work:

Garrett, $114.20; Fort Wayne—Wayne reet church, $149.66; Trinity church, 3.40; First church, $131.75; Bluffton, 92.95; Portland, $113.75; Decatur, 32.10.

The total amount of mite box sums is $223.24, an increase of $55 over at of last year.

* * *

HONORS TO YOUNG PRIEST.

dained Saturday and Officiates at First Mass Sunday.

Rev. August Young, pastor of SS. ter and Paul's Catholic church at rrett, will be one of the visiting ests in attendance tomorrow morn- at the Cathedral when seven young n will be ordained as priests by shop Alerding. Father Young comes cause one of the young men ordain- John A. McCarthy, is a parishioner his church. Following his ordina- n Father McCarthy will go to Gar- t and on Sunday morning at the rch there will officiate at his first ss. He will be escorted Sunday rning from his home to the church the Catholic Knights, the societies the church and boys and girls, the cession being led by the Garrett litary band. These arrangements made as a mark of honor to the ung priest, who is highly esteemed his home town.

* * *

A LARGE AUDIENCE.

Commencement Exercises of the Precious Blood Schools.

The commencement exercises of the rochial schools of the Church of the ecious Blood, held on Wednesday ening of this week, were of an inesting character and the audience ending was a large one, the school l being crowded. The presentation the diplomas was made by Father mmer, the pastor of the church. e members of the graduating class re as follows: Arthur Degitz, Anw Deitschel, Anslem Stein, James rphy, Margaret Stanford, Hilda ift, Frances Metsch, Alice Welkart, hanna Linnemann, Julia Schenkel, se McAneny, Lauretta Fenton and rnadett Cranston.

* * *

Quarterly Meeting.

The quarterly meeting of the Bow- Free Methodist church will begin ight and continue over Sunday. v. D. D. Marston, of Knox, will be re and will preach Saturday evening d also on Sunday.

* * *

A Missionary Meeting.

The mid-week prayer service of the ird Presbyterian church on Wedsday evening of next week will be the nature of a missionary meetg. Mrs. McKeehan will speak of the oman's assembly held at Atlantic ty. The general topic to be discuss- will be "Alaska." Miss Robinson ll sing.

* * *

Rescue Home and Mission.

Tonight at 7:45 o'clock at the Rese Home and Mission, 118 East Comlia street, Prof. Geo. F. Lindner, H. D., will teach the international nday school lesson. This will be a re opportunity for Sunday school achers to be instructed in the lesn and should be taken advantage of. being invited to attend.

* * *

At Lakeside Park.

Quite a large number of the ladies the missionary societies of the ethodist churches were at the meteg held Thursday afternoon in Lakede park. The supper was served by e missionary society of the First M. church. Addresses were delivered Mrs. Anna B. Elder, of Boag, Ala., d Miss Ada Jones, of DePauw unirsity.

* * *

A Social Tonight.

The Seminary Aid club of the Trin- English Lutheran church will give ice cream social on the church lawn, rner of Wayne and Clinton streets, is evening. Good music will be furshed by a mandolin club.

The latest type of scout cruiser of e British navy, the Dartmouth, is of 350 tons, carries eight isx-inch guns d will probably have a speed of enty-six to twenty-seven knots. The outs, like every other type of warip, are increasing rapidly in size.—ientific American.

TO PALE THIN PEOPLE.

uggists Meyer Bros. Co Offer to Pay for Samose if it Does Not Make Thin People Fat.

Pale, thin people are simply suffer- from want of nourishment. They y eat enough, but their food is not operly digested and does them no od.

Samose, the remarkable flesh form- food, should be used by all who e pale, weak and thin. It mingles th the food and aids assimilation. that when taken for a short time ture will soon assert her normal wers and the food that is eaten will e strength and good flesh.

The woman who longs for rosy eeks and the plumpness of beauty ould use Samose. The man who ants to be strong and well and gain alth and good flesh will find his deres accomplished by Samose.

Such remarkable results have folwed the use of Samose that Druggists Meyer Bros Co. are willing to y for the treatment if it does not e the desired results. They make is offer generally and want all who e thin, weak and out of health to t a box of Samose from them on ese terms.

NEGROES AFRAID OF TONY RIDLEY

Question of His Sanity Raised and He Will Have Hearing.

CITY COURT DOCKET

Acquaintances of Tony Ridley, the young negro in jail for making a murderous assault upon his aged mother a week ago, are afraid of him and on their assertion that he is of unsound mind it is likely that he will be given an examination by a commission before his case is again called in court.

The case was continued in the city court this morning for a week as the mother was not able to appear and in the meantime the authorities will decide what action to take on the insanity proposition.

Sadie Roudebush, nee Porter, was in for plain drunk and drew a fine of $5 and costs. She didn't seem especially worried about the fine, but she regretted that her name would appear in print and said she felt sure the papers would refer to the fact tht she was formerly Sadie Porter.

The case against William McDonald was continued until tomorrow and he was let go on his own recognizance. He promised to report and to keep sober. He fell Thursday and cut his head and bled almost to death.

William Wilson got out of jail Tuesday and got work Wednesday and got drunk Thursday and got eleven days Friday.

Electro-Technic band at Robison Park Sunday. 16-2t

THE POWER OF REPOSE.

If you do not believe your thoughts leave their imprint on your face, catch yourself some time when you are worried or nervous, hold your expression and hasten to the nearest mirror. You will be amazed at the cross-patch lines drawn across the forehead, between the eyes and around the mouth. They change the entire expression of the face, like a mask of gloom or foreboding.

Sometimes these discordant lines are not so much the result of a troubled mind as of strained nerves. To pitch oneself in a high key and remain that way during all the waking hours is a strain that sooner or later must write itself in lines of distress all over the face. Such an expression breeds doubt and discord in every one we meet. Instead of placing them in a pleasant and receptive state of mind, they are thrown into a condition of uneasiness, and if our mission is one of business the outcome is certain to be unsatisfactory. Serenity is just as contagious as turmoil. It rests with the individual as to which one he wishes to radiate.

Frowning or puckering the face into queer shapes may be simply due to habit. The only way to overcome this tendency is to form the habit of glancing into a mirror whenever the opportunity presents and forcing the face into a natural shape with a pleasant expression. This is quite as effective as the numerous remedies applied locally for the eradicating of wrinkles, as the good effects secured by such application over night may be totally destroyed by the cross-patch lines of the day.

Notice the number of strained, lined faces you meet in the street, especially in a busy city. The mask of worry makes even a young face look worn and unattractive. Apply cosmetics as you may, the telltale lines will peer through. On the other hand, a reposeful face does not require many aids of beauty to look fresh and bright. Such serenity communicates itself to the mind and body with remarkably happy results.

SHERIFF IS AUTO ENTHUSIAST.

Noble County Officer Uses Motor Car in His Work.

Sheriff P. J. Stanley, of Noble county, accompanied by James B. Atwood, drove overland to this city yesterday in the former's automobile to purchase some needed auto supplies. Both Sheriff Stanley and Mr. Atwood are prominent autoists of their county and this city has always been their base of supplies.

Sheriff Stanley, like many other Indiana officers, is a staunch enthusiast concerning the automobile question. The Noble county officer has owned several cars and he attributes much of his success in capturing culprits to the use of his auto. Recently Sheriff Stanley drove the noted horse thief, John Kuhns, to Michigan City, where the latter started his prison term of three to twenty-one years for the stealing of a team of horses at Swan. The officer favors the new sheriff alliance against horse thieves recently started by the local sheriff and he thinks the movement would be a greater success if all the county sheriffs would resort to autos to carry out their work.

Of all people perhaps none is more fond of canes or more skilled in their use than our fellow-citizens of Porto Rico. The walking stick in that island would seem to mark social distinctions among them as fans do among women. Every Spaniard has a cane, the well-to-do own several, and the gilded youth often have a small arsenal of walking sticks. The term arsenal is used advisedly, as the Porto Ricans, like the Spaniards, have quite a fondness for sword canes and dagger canes and they make these with remarkable skill. The blades of the finer specimens come from famous smiths in Toledo and other Spanish cities, and are forged from the finest steel. Some are damascened and others are inlaid with silver and gold, some have worked upon them the name of the owner and others the name of a patron saint.—Philadelphia Record.

The word "rabbits" on board a Cornish fishing smack arouses the ire of the crew. Should the hated word be uttered as the boat is leaving the harbor on a pilchard expedition, the speaker would stand a fair chance of being hurled overboard. The mere mention of "rabbits" destroys all chances of a "catch."—London Chronicle.

YOUNG MEN'S SUITS 1-3 Off

A WONDERFUL SALE

Of Young Men's Fine Suits

YOUNG MEN'S SUITS 1-3 Off

Thursday we placed on sale every young man's long pant suit in our store. Every suit is a new, up-to-the-minute suit, and is made by one of the four makers, "Hart Schaffner & Marx," "Kuppenheimer," "L System," or "Clothcraft."

Every Fancy Suit will be sold at **ONE-THIRD** Off Our Marked Price and we will guarantee our marked price to be 15 per cent. below any other store in the state. All blue, black and staple suits will be discounted 20 per cent. This sale includes every suit in our young men's department on our second floor. Sizes 30 to 34 inclusive. **JUST THINK WHAT THIS SALE MEANS TO YOU!** We have been selling Hart Schaffner & Marx suits as low as $15 that cost you $20 in any other store in the state. Today and during this sale they will go at $10. We have been selling "Clothcraft" young men's suits at $12 that cost you $15 in any other store. During this sale they sell at $8.00. A small charge will be made for all alterations.

$ 5	Suits for young men now	$ 3.33	$20 Suits for young men now — $13.33
8	" " " " "	5.33	22 " " " " " — 14.66
10	" " " " "	6.66	25 " " " " " — 16.66
12	" " " " "	8.00	28 " " " " " — 18.66
15	" " " " "	10.00	30 " " " " " — 20.00
18	" " " " "	12.00	

YOUNG MEN'S SUITS 1-3 Off

During this sale of young men's suits we will give 10 per cent. discount on every child's Russian Blouse and Knickerbocker suit, sizes 2½ to 17.

Bring the Boys and Children to Our Store. You Have Never Before Known of Such Bargains

Patterson-Fletcher Co.

The Store That Does Things

YOUNG MEN'S SUITS 1-3 Off

MANY TURNERS ARE ARRIVING

[Continued from Page One.]

must arrive in Fort Wayne tonight, and the evening hours are expected to bring the last of the twenty or more societies which have entered the lists. Local committees headed by the City Packard band are meeting the incoming trains.

Driving Park Busy Place.

Out at the Driving park, where the competitions in the turner exercises will for the most part be given, the scene is a busy one. Within the big enclosure a tented city has sprung up, and the place is temporarily known as Turnerville or Jahnville, the turnfest occurring on the one hundredth anniversary of the birth of Turnfather Jahn, who was largely responsible for the popularizing of the Turner system of athletic training in Germany many years ago.

The turnfield proper has been constructed within the track enclosure immediately in front of the grand stand, while extending off to the west and north in the form of an L are double rows of sleeping tents in which the active turner societies who prefer to live in close proximity to the turnfield rather than in the downtown hotels will be quartered during the turnfest. There are nearly one hundred of these tents, each provided with cots and bedding necessities.

Three Hundred at Meal.

To the west and immediately north of the main exhibition building upon the fair ground is located the immense diningroom. The horticultural building is utilized, and it is enlarged by the erection of a tent to the east of it. Here is a completely equipped kitchen with two large ranges, and here three hundred active turners will be fed during the turnfest. The first meal to be served is breakfast tmorrow morning at 6 o'clock.

Other tents upon the ground are provided for the turnfest headquarters, the judges and accountants, the newspapers and the postoffice. A big staff of assistants is looking after the arrangements at the park and everything possible will be done for the comfort of the visitors. The sleeping tents are located upon high ground, so that in the event of rain the occupants will hardly be discommoded as has been the case occasionally at the turnfests in other cities.

Headquarters Opened.

City headquarters were opened by the committee today at the hall of the Turn Verein Vordaerts on West Superior street, to which place arriving delegations are conducted for registration and assignment of quarters during their stay in Fort Wayne. There was regret that the weather today developed rain, but the turners were in no wise dismayed. They clung confidently to a promise of clearing weather, and declared that in any event the program would be given throughout as advertised.

Weeks of preparation and planning have been given to the work of arranging for the turnfest, and it promises to be the greatest gathering of the German societies Indiana has ever seen. Members of the local committee today said that approximately $5,000 would be expended by the Turnverein Vorwaerts in caring for the turnfest.

Torchlight Parade Tonight.

The opening feature upon the four days program is the torchlight parade of the Turner societies to be given this evening, terminating at the Berry street front of the court house, where the formal exercises of welcome will occur. Here eight hundred public school children of Fort Wayne, massed in the form of a living flag, will render "America" and "The Star Spangled Banner," under the direction of Prof. William Miles, while electrical effects thrown from the Shoaff building will intensify the pretty effect. There will be song numbers by the German societies, and Mayor Jesse Grice and Hon. Adolph Roggen, district president of the turner societies, will be heard in brief addresses of welcome to the visitors.

Starting promptly at 7 o'clock tomorrow morning at the Driving park, the visiting teams of active turners will compete in the long program of athletics. More than a score of the crack teams of the central west are entered, and half a dozen or more of them will work simultaneously.

Model exercises will follow during the afternoon, and Saturday evening a magnificent exhibition will be given at the baseball park. The turner program will continue Sunday at the Driving park.

Another Parade Saturday.

The second final parade of the turnfest will be given Saturday evening preceding the program at the baseball park. This will include all the German societies in the city that are in any way affiliated with the turner movement, and many of them will be represented by very handsome floats which have been built especially for this occasion.

The big crowd of the event will come to the city on Saturday and Sunday, and several of the railroads will bring special trains of spectators who come to see the competition between the various teams of turners. The societies embrace teams from the districts of Wisconsin, Chicago, Lake Erie, Ohio and Indiana.

In the Competitions.

Competing for the wreaths which are the prized trophies of the turners will be the following societies:

Vorwaerts, Chicago, Otto Kanle, instructor; Chicago Turngemeinde, Albert Teuscher, instructor; South Side Turnverein, Milwaukee, Hans Goetz, instructor; Socials, Detroit, Emil Katz, instructor; Socials, Cleveland, Gustav Kern, instructor; Germania Vorwaerts, Cleveland, Richard Meller, instructor; Schweize, Chicago, Robert Burger, instructor; Englewood, Chicago, Christ. Ludwig, instructor; Monroe, Wis., Turnverein, John Wienert, instructor; Turnverein Vorwaterts, Fort Wayne, Henry Meyer, instructor; Eiche, Chicago, Alfred Wilt, instructor; Einigkeit, Chicago, Ernst Behnke, instructor; Socials, Indianapolis, H. Herrmann, instructor; Central, Ohio, Otto Schmidt, instructor; Turngemeinde, Louisville, H. Wedow, instructor; Turngemeinde, Dayton, Emil Hocke, instructor; Turnverein, Akron, William Loeber, instructor; Deutsche Turnverein, Grand Rapids, P. Landauer, instructor; Bahnfrei, Milwaukee, Carl L. Jones, instructor; South Side, Indianapolis, Curt Toll, instructor; Turnverein, South Bend, Edward Koenig, instructor; Lincoln Turnverein, Chicago, Otto Meier, instructor.

ALUMNI WILL BANQUET.

Former Students of Concordia Meet Friday Evening.

The alumni society of Concordia college will hold its annual banquet on Friday evening, June 23, and the program for the event is as follows:

Supper—From 7 until 8 o'clock.
Initiation of new candidates.
Financial and treasurer's report.
Election of officers.
Additional business and changing of the constitution and by-laws.
Election of a toastmaster.
Main Address — Dr. Theodore Schmalzriedt.
Toasts:
"The Alumni Society of Concordia".. ..... Theodore Lambrecht
"Concordia and the Business Man".. ..... H. C. Paul
"Concordia and Medicine"..... .....Dr. M. Schick
"Concordia and the German Language" .....Rev. A. Lange
"Concordia and Citizenship" .... W. Breuer, sr.
"Military Arrangements" .... Dr. Eric Crull
"The Prima of 1911"..... .....Director M. Luecke
Response from "Prima" to Director Luecke's address...Fred Lindemann

Nominations for vice president of the alumni organization made at the last annual meeting were as follows: Louis Wagner, St. Louis; Theodore Lambrecht, Chicago; Rev. R. Biedermann, Indianapolis; Rev. George Blievernight, Toledo; Dr. Theodore Schmalzreidt, Detroit; Judge George Schwan, Cleveland; H. O. Lothmann, Louisville, Ky.; Rev. W. Brocker, Pittsburg; Rev. August Senne, Buffalo; Rev. W. Koepchen, New York; Rev. Theodore Hahn, Baltimore, Md.; W. Riedel, Saginaw, Mich.

LEAVE FOR RIFLE SHOOT.

Capt. Clyde Driesbach, Corporal B. S. Peigh, Musician R. C. Staikel and Private Paul Wilson all of company D, of this city, left last evening at 11:30 over the Grand Rapids and Indiana railroad for Fort Benjamin Harrison, where they will take part in the state National Guard shooting tournament.

Tomorrow is the last day we can save you

50 Per Cent

on the dollar.

Battenberg, such as Table Covers, Stand, Sideboard, Dresser, Piano and Chiffonier Covers and Doilies.

See window display and you wil be convinced.

ORIENTAL STORE

122 E. WAYNE ST. Phone 1674.
OPEN EVENINGS.

NO OXYGEN TANKS THERE

A Passenger in a Submarine Was Anxious to Learn of the Air Supply

"I have often read in the newspapers about the oxygen tanks in submarines," said F. A. Beckwith, who has arrived at the Waldorf after wintering in California, to a representative of the New York Sun, "and just after that German submarine disaster a few months ago it was asserted that the crew perished because the oxygen tanks had failed to work.

"On the morning that I had been invited to go down in a submarine at San Diego I picked up a Sunday paper which contained a full page story about the horrors that might occur in the submarine if the oxygen tank failed to work. Naturally the oxygen tank was uppermost in my mind when I stepped aboard.

"Where are your oxygen tanks?" I asked the commander after he had shown me around.

" 'Oxygen tanks? Wry, we haven't such a thing. No, there isn't such a thing on any of the submarines.'

" 'But they have them on foreign craft don't they?' I asked.

" 'I have never heard of them if they have,' he replied.

" 'Well, what sustains life when you are under water?'

" 'Why, the air there is in the craft, of course.'

" 'But that cannot last long,' I suggested.

" 'We have tested it and it has been good enough to breathe for twenty-four hours,' the commander said. 'I believe that on a pinch we could breathe it and keep alive for four days.'

"That astonished me. Either a lot of misinformation has been printed about submarines or the commander did not know what he was talking about."

Trees in watersheds have a beneficial effect, according to the last annual report of the board of water commissioners of Middleton, Conn., in which it is recommended that 46,725 trees be set out at Higby reservoir. The benefits to be derived from a growth of trees on the watershed of the reservoir are said to be the following: The roots of the trees hold the soil and to a great extent prevent its wash into the reservoir; the leaves and twigs that fall form a covering on the ground that protects the soil from the wash of the rainfall; they also absorb a large quantity of water and let in flow off gradually to the reservoir, thus continuing to be a benefit to a water supply for a long time after a cleared land would be dry; the foliage of the trees forms a canopy which serves to lessen the effect of evaporation upon the surface of the ground.

NOTICE!

Anyone having bills against the Decoration day committee, will please present same to the undersigned for payment before Tuesday, June 20.

W. F. GELLER, Treas.

Try Sentinel Want Ads.

TRANSFERS OF REAL ESTATE

Compiled by J. C. Heller, Abstractor, 725 Court Street.

CITY.

Jesse L. Hartzog to Asa Turner, lot 280, Avondale addition, for $175.

Charles M. Niezer, commissioner, to Charles W. Branstrattor, lot 44, Hoagland and Williams addition, for $2,685.

Mary Lehman to William J. Riethmiller, lot 19, Fox addition, for $2,800.

A sword in the Dijon museum has just been identified as that used by Joan of Arc, and presented to her by Charles VII of France. On one side of the hilt, says the London Mail, is engraved a figure kneeling before a cross, and the inscription "Charles VII," while the other side bears the name "Vancouleurs." The sword also bears the arms of France and of the town of Orleans, and the date 1419.

A. S. Bond, W. J. Vesey, C. H. Worden and W. M. Griffin went to Chicago today.

At Fountains & Elsewhere Ask for

"HORLICK'S"

The Original and Genuine

MALTED MILK

The Food-drink for All Ages.

At restaurants, hotels, and fountains. Delicious, invigorating and sustaining. Keep it on your sideboard at home. Don't travel without it.

A quick lunch prepared in a minute. Take no imitation. Just say "HORLICK'S."

In No Combine or Trust

ROUGH WITHOUT EXTRA WEIGHT

A great many men like the rough, coarse braids, but object to the weight.

The "Oyama" solves the problem. Roughest braid ever put into a straw hat—but very light weight.

$4.00

Made Only by Knox.
Other Makes, $2 and $3.

F. H. Bohne & Bro.

Exclusive Hatters and Furnishers to Men. 324 and 1412 Calhoun St.

Baseball Tomorrow

South Bend vs. Ft. Wayne

Game Called at 3:30

NEWS OF FORT WAYNE'S NEIGHBORS

HUNTINGTON LOAN AGENTS TROUBLED

Money Lenders Must Answer for Demanding High Rates of Interest.

Huntington, Ind., June 16.—When attempts at collections were made Wednesday in this city by several loan agents, at least three suits were threatened against the collectors of high interests. From the court of Squire A. J. Rosebrough came report of one, where complaint was made that on a loan of $30 secure two years ago payments amounting to $65 had been made and the loan shark had attempted Wednesday to secure an additional payment of $10. Squire Rosebrough says he has had a number of similar complaints recently and the individuals have threatened to enter suit for cancellation of mortgages and ndtes held by the loan men.

As there is a legal rate of interest in Indiana, certain business operations in effecting short-time loans and renewals at exorbitant rates, while possibly permitted, are restricted and settlements are usually effected before differences get into the courts. One man says he certainly will sacrifice a little notoriety just to bring about exposure of loan agency operations in Huntington. He says the business is conducted with a high hand and "many poor men suffer constantly as a result of the human money leeches."

OLD SETTLERS' MEETING.

Thirty-fourth Annual Gathering of Pioneers at St. Joe.

St. Joe, Ind., June 16.—The thirty-fourth annual meeting of old settlers was held at this place yesterday, and aside from the pioneers many of the younger generation were present to enjoy the festivities that always characterize these gatherings. A program of great interest was presented, consisting of music by Houlton's orchestra and the Coburton Farmer's band, address by Hon. J. E. Pomeroy, of Auburn, and short talks by Isaac Gunsenhouser, Frank Willis and W. L. Blair, of Butler.

Several hundred guests were in the town during the celebration and the event proved to be a success in every way. An excellent dinner was served to the visiting farmers by the ladies of the Lutheran church.

MRS. BERRY GIVEN 3RD DEGREE.

Marion, Ind., June 16.—Believing she was in some manner connected with recent wholesale theft of horses in Lenawee county, Michigan, Sheriff L. L. Knowles and Under Sheriff Charles E. Henig, of Adrian, came to Marion Tuesday and interviewed Mrs. Rosa Berry, self-confessed horsethief, in the Grant county jail. They failed to connect her with any of the Michigan crimes. Mrs. Berry was tried on a charge of horse stealing in the circuit court last week, but, because of fault in the affidavit, she was found guilty of stealing a buggy. Sentence has not been passed.

BITTEN BY DOG.

Warsaw, Ind., June 16.—Anna, the little daughter of Mr. and Mrs. Lester Wyman, residing on East Center street, of this city, was severely bitten by a dog Wednesday evening, causing a bad laceration of the cheek and frightening the child severely.

LARGE ATTENDANCE AT EEL RIVER MEET

Christian Conference Addressed by Able Speakers—Many Register.

Bluffton, Ind., June 16.—At the first day's session of the Eel River Christian conference convention at the Six Mile church, east of this city, there were sixty delegates registered and over three hundred people attended the meetings. Yesterday the roll was increased by nearly sixty more delegates and the church could not seat the audience that gathered for the big day's work of the convention.

Three sessions were held on Wednesday and yesterday and nearly all of the business of the conference has been completed. Today finishes the great meeting and many of the delegates have left for their respective homes. Several excellent addresses were delivered during yesterday's sessions and the work of the church was covered in a very satisfactory manner. Rev. W. J. Young, of Piqua, O.; Rev. Purdue, of Warren, and Mrs. Abbie Kennison, of Huntington, were the principal speakers of the convention.

NEW PASTOR AT AUBURN.

Rev. Robt. I. Platter Accepts Call from Presbyterians.

Auburn, Ind., June 16.—Rev. Robert I. Platter, of Winchester, O., has accepted the call extended him to become pastor of the Presbyterian church here and will enter on his duties July 16. He takes the pulpit made vacant by the resignation of Rev. Walter M. Elliott, who went to Peoria, Ill., as the pastor of the Grace church in that city.

INSTITUTE PLANS DELAYED.

Huntington, Ind., June 16.—Election of a new county superintendent of schools to succeed Ira B. Potts has caused considerable delay in arrangements for the county teachers' institute usually planned early in the spring. This will be the first duties of his new position to be undertaken by Clifford Funderburg, who was chosen a few days ago to fill the superintendency, and quick action will be necessary to secure speakers and arrange the program for the gathering of instructors in schools of the county.

COSTLY BLAZE AT PERU.

Peru, Ind., June 16.—Starting shortly after midnight Thursday morning a fire which at times threatened to get beyond control of the firemen swept the big McCaffery & Company's department store here. At 5:30 in the morning, when the blaze was gotten under control the loss was estimated at from $50,000 to $75,000. Frequent explosions in the basement, where firearms and powder was stored, made the work of the fire fighters extremely hazardous.

FOUR CARRIERS ON DUTY.

Kendallville, Ind., June 16.—Beginning today four carriers will be placed in the service to deliver mail for Uncle Sam in the residence and business district of this city, Fern Haller being the new man on the job. The additional carrier is the result of the efforts of Postmaster C. C. Weingart, who for some time has been conferring with officials at Washington, which culminated in the visit of an inspector to this city who deemed it advisable to install another carrier.

WOMAN FATALLY HURT.

Warren, Ind., June 16.—Warren relaties received sad information Wednesday in a telegram from New York city that Mrs. George Whitacre, a former resident of this place, had sustained a broken back in an accident and there was no hope for her recovery. Mrs. Whitacre was formerly Miss Lulu Thompson, daughter of Mr. and Mrs. Ezra Thompson, now residents of Marion. Her husband is a theatrical man and they have lived in the east several years.

WATERLOO TO CELEBRATE.

Waterloo, Ind., June 16.—Waterloo has finally made up its mind to celebrate the glorious Fourth this year. The money necessary is about all subscribed and committees are at work securing attractions and making out the program. Of course with the champion ball team of the county right at home that sport will be one of the features of the day. Waterloo wants every one to come and have a good time.

ORDER NEW SIDEWALKS.

Churubusco, Ind., June 16.—The town board of this place, composed of W. K. Burwell, F. M. Sonday and J. A. Pressler, have passed a resolution ordering thirty-four property owners to get busy and build sidewalks, and they did not take any extra care in selecting the people to whom the order was issued. The date of Wednesday night, June 28th, has been set for a hearing, if those interested have anything to complain about.

FIREMEN CHARTER CAR.

Bluffton, Ind., June 16.—The members of the city fire department are rapidly completing details for attending the annual convention of Indiana Volunteer Firemen, to be held at Winchester on June 29, and Wednesday evening contracted for a special car with the Indiana Union Traction company.

It is worse than useless to take any medicines internally for muscular or chronic rheumatism. All that is needed is a free application of Chamberlain's Liniment. For sale by all dealers.

Special exhibition of Turner societies and by the children of the public schools at Baseball park, Saturday evening. 12-6t

Bargain Saturday

TOMORROW A BIG DRESS DAY—A SPECIAL COAT SALE—DRESS SKIRTS ESPECIALLY PRICED—BARGAINS IN HOSIERY, UNDERWEAR, GLOVES, CORSETS, SHIRT WAISTS, ETC.

Ladies' and Misses' $5 and $3.98 Lingeries Dresses	$2.98
Ladies' and Misses' $7.50 and $6.50 Lingerie Dresses	$5.00
Ladies' and Misses' $3.98 Gingham Dresses at	$2.98
Ladies' Percale and Lawn Dresses at $1.50, $1.25 and	$1.00
Ladies' and Misses' long Linen Coats at $5, $3.50 and	$2.98
Ladies' and Misses' White and Linen tub Skirts, special at	$1.25
Ladies' Panama and Chiffon Panama Skirts at $5 and	$3.98
1 case 50c Black and Navy Lisle Hose, with white dot; per pair	25c
1 case Infants' Silk Hose, all colors, 39c values at	25c
1 case Ladies' 50c Union Suits at special per suit	39c
1 case Men's Balbriggan Shirts and Drawers, 35c value	25c
Ladies' long Silk Lisle Gloves, $1.00 values at	69c
1 case $1.00 Classic Model Corsets, special at	88c
Manufacturers' Sample Shirt Waists, $1.25 to $2 values at	98c

WELKER'S

928 Calhoun St. Near Washington.

More new style Waists have been added to the splendid collection we offer at

98c

Rosenthal's
"READY TO WEAR STORE"
(TWO ENTRANCES) 732 Calhoun St.

Complete your wardrobe for your summer vacation by adding several linen shirt waists. We show a splendid assortment of pure linen ranging from

2.39 to 8.50

TOMORROW

5.98 Will Buy the Prettiest White Lingerie Dress We've Offered This Season for the Money

Just in and will have its first showing tomorrow. It is made of allover eyelet embroidery in biadere pattern; has low neck and kimono sleeves and is trimmed with inset of wide lace insertion. The effect is most beautiful. These dresses were made to sell at $8.98 regularly, and you'll find them to be one of the best values you will be able to pick up this season.

4.75 Will Give You a Splendid Collection of Dresses to Choose From

Such a variety of styles and mat erials, such pretty designs—gingham in stripes, plaids and checks; equisite all-over embroidered patterns and those stunning colored embroidered effects that are all the rage the present season. Altogether fifteen different models, and some of these come in various colors, so the range for your selection will run above twenty. You've a splendid opportunitw for dress buying from this assortment, and they are worth from $5.98 to $8.50.

This cool weather has made an unusual demand for coats, and we are amply prepared to meet your wants.

Serge, Novelties, satin, Pongee, silk and the many pretty mercerized fabrics and linen.

Linen Coats, $2.95

We just received another shipment of these special values. Made of tan linen, full length, splendidly tailored, and show the mannish coat collar.

Trimmed Linen Coats, $6.50

Made of coarse linen in the natural shade; have large shawl collar and cuffs of black satin with touches of red and gold buttons; just the thing for street wear.

Fancy Poplin Coats, $7.50

Rich champagne tints of beautiful mercerized poplin, designed in the swell deep roll collar effect of satin, which is offset with fancy braiding to match body of coat; cuffs to match collar.

Black Satin Coats, $10.75

Splendid $16.75 values. Heavy satin of an excellent quality. Semi-fitting in effect with tuxedo collar, finished with fancy silk braid. A practical and serviceable model.

SERGE COATS, $14.50

Reduced from $20.00. They are made of finest light weight French serge in a rich navy blue. Lined throughout with satin. The notched reveres faced with satin.

STUNNING COVERT COATS, $17.50

Reduced from $28.50. Made of finest English covert in soft tan shades, silk lined throughout. Designed in full mannish effect with tailored collar and deep reveres.

Greatest showing of Separate Skirts and the greatest sales recorded in many a season. It is truly remarkable how great the demand is, not only for Tub Skirts, but those of worsted in both dress and walking effects. Several hundred new ones added the past two weeks gives you great range for selection.

Linen Tub Skirts, 98c

Come in tan or white; splendid gored styles; regular worth $1.25.

Indian Head Skirts, $1.48

Also in tan or white, laid in gores and trimmed with pearl buttons.

Misses' Skirts, $5.98

Come in navy, black and tan and made of all-wool Panama. The style is very effective; laid in pleats and showing several panels.

High Belt Skirts, $7.50

A beautifully tailored model of fancy striped worsted with wide self fold at foot. The newest high belt effect.

Chiffon Panama Skirts, $9.50

This beautiful high-class model is a splendid value for the price. Gored, with fancy strapping and buttons.

Black Voile Skirts, $11.50

Fine, crisp, black wire voile, designed in the latest effect with heavily silk embroidered panel down front.

MEXICANS KILL AMERICANS.

American Vice Consul at Ensenada Reports Dangerous Turbulence.

Washington, June 16.—Two Americans, Dr. Foster and Patrick Glennon have been killed in Alamo, Mexico, and Mr. Sawdat, the American vice consul at Ensenada, in reporting the fact to the state department, adds that there is dangerous turbulence at Ensenada, and that the Mexicans causing the trouble were to a great extent recruited in the United States, some being reported to be naturalized American citizens. The state department has reminded the Mexican government that some time ago it gave permission for Mexican troops to cross American territory with a view to the restoration of peace and order in Lower California, and that it is now depending upon Mexico to make these outrages impossible.

There is one medicine that every family should be provided with and especially during the summer months: viz. Chamberlain's Colic, Cholera and Diarrhoea Remedy. It is almost certain to be needed. It costs but a quarter. Can you afford to be without it. For sale by all dealers.

Whooping cough is not dangerous when the cough is kept loose and expectoration easy by giving Chamberlain's Cough Remedy. It has been used in many epidemics of this disease with perfect success. For sale by all dealers.

Large shipment of wash ties just received.
PATTERSON-FLETCHER CO.

It has been proved that milk will effectually extinguish the flames from gasoline, or any form of petroleum, since it forms an emulsion with the oil, whereas water only spreads it.

The town of Milton, Wash., has an unusual holiday, hardly suggested by its name, known as "Strawberry day." On this day the business men serve strawberries free to all who visit the town to do shopping.

The uniform success that has attended the use of Chamberlain's Colic, Cholera and Diarrhoea Remedy has made it a favorite everywhere. It can always be depended upon. For sale by all dealers.

See the special values in Hart, Schaffner & Marx suits at the Patterson-Fletcher Co. store.

Progress has been made during the year on the Ichang-Wanhsien railway, China, and theer are now 30,000 men employed on it. Construction trains are running for five or six miles from Ichang, and the embankment is almost completed for about thirteen miles. The first tunnel, which occurs at this point and is some 1,000 feet long, was successfully pierced several months ago, and work is being vigorously carried on at another tunnel, 6,000 feet long, as well as on the earthworks up to Kuoichew, about 100 miles. The work is progressing even more rapidly than was expected.

For Quick Results Try a Quick Medium

Sentinel Want Ads

CASEY BEGINS TO CUT DOWN HIS PLAYERS

THREATS DROVE JACK ONSLOW TO USE ARMOR AFTER THE SECOND

Blocked Murray and the Whole Grand Rapids Team Started Out to Get Him But Were Kept Away from the Plate.

Jack Onslow was driven to the use of his armor after the third inning at the ball yard in the Thursday tilt for the reason that the whole Grand Rapids team had threatened to "get him" because he blocked Sandy Murray off the plate and prevented the worthy second sacker from scoring a run.

Wednesday Onslow got his knees in Wickland's victualling department at the close of an exciting triple play and rode the little speeder into the plate. Casey's hustling backstopper didn't mean to damage the visiting fielder and thought when he went to the bench that only his raiment had been damaged and that his retirement was in compliance with the statute that says a man must have always in public enough clothes on to make a seemly showing.

Members of the Grand Rapids team concluded that Onslow was pulling a little rough stuff and they set about ripping into his nether limbs with their spikes and close observers might have noticed that after his run in with Murray he worked the remainder of the game with his shin guards on.

Barring the time that Gray was nipped at the plate in the second the catcher had no cause for alarm because the whole team gave Bradley Vallière such noble support that there was nothing doing around the rubber and not a Grad counted while the home guard was accumulating seven runs.

Overworked Bill Goldrick was sent in to do the flinging and for a man who has pitched as often as William has the showing was noble. He was hit only ten times, but extra-base bingles at timely periods in the conflict beat him.

Vallière was hit ten times, too, but all the hits were singles and were so scattered through the nine innings that they were unproductive. Then it must be remembered that the local hurler had support that was without flaw and the Fort Wayne club played the kind of ball it is capable of playing.

Blount got the first run on his pass, Justice's out, Keener's beaten bunt and Young's infield drive at Sandy Murray, who had no chance to get the local speed merchant at home and tossed Cy out at first. Justice was passed in the second and advanced when Keener went down on a hot grounder to Kihm and then Delmer Dewaine got one where he likes 'em and poled it into Clinton street.

Justice counted again in the fifth when Steve Ragan bonted his grounder. Keener sent him to second with a bunt and after he had taken another base on Young's out, Big Bill Clancy sent him in with a single to right. J. Mt. Pleasant Onslow grabbed a run in the sixth when he routed a drive bullward that netted him three sacks, which was followed by Vallière's second single of the matinee.

Young hit for two bases in the seventh and scored on a fluke double by Casey. The ball barely topped Jack Pendry at third and didn't go twenty feet back of the base, but it was an awkward one to field and it netted an extra base. When Dolly Gray muffed Vandagrift's fly the boss scored, although the play was close at the plate and a dandy hook slide is all that saved the tally.

Notes of the Game.

Roy Keener aided in the calsomining by two dandy throws from left, when he cut down Gray and Murray at the plate. Both were thrown out on clean singles.

Steve Ragan stabbed a drive from Vandagrift in the sixth and robbed him of a hit. It was a neat bit of fielding.

Holt pitched the last inning. Goldrick has been working hard, the game was lost and there was no use to keep him in so he went to left. Holt struck one man out, passed another and managed to get through without allowing a hit.

Young's ankle must be greatly improved. When he hit for two bags in the seventh he ran the bases as fast as he ever ran in his life.

Two men tried to steal on Onslow and he beat both of them easily. He saidthat while he knows he is throwing in good shape that he is able to catch the runners only because he has two good men working around second. He don't take all the credit as he says that he knows if he gets the ball around the bag Justice and Vandagrift will get the runners.

Bill Clancy don't make much noise, but in a quiet sort of way he is helping the club along in great shape.

Eddie Justice ran the bases in good shape. He scored two out of the four times he got on.

Murray had to retire and Jay Parker, the handy man of the visitors, went to second, where he got the only chance that came his way.

He Made a Good Try for Finish

HERR ROBERT FREY

Herr Frey, the German aviator, who was the only one in the Paris to Turin race to make an attempt to finish, is now in a hospital in Rome in a critical condition as the result of injuries received by the daring air man in the fall of his machine.

TALE OF VALLIERE'S SHUT-OUT

FORT WAYNE. Players.	AB.	R.	H.	P.	A.	E.	GRAND RAPIDS. Players.	AB.	R.	H.	P.	A.	E.
Blount, cf	3	1	0	3	0	0	Ragan, ss	3	0	0	4	3	1
Justice, ss	4	2	0	3	1	0	Murray, 2b	2	0	0	0	1	0
Keener, lf	4	0	1	4	2	0	Parker, 2b	2	0	0	0	1	0
Young, rf	4	2	2	0	1	0	Wickland, cf	4	0	3	1	1	0
Clancy, 1b	4	0	2	8	2	0	Pendry, 3b	4	0	3	1	3	0
Casey, 3b	4	1	1	0	4	0	Gray, rf	4	0	1	3	0	1
Vandagrift, 2b	4	0	0	5	3	0	Kihm, 1b	2	0	0	7	0	0
Onslow, c	4	1	2	4	2	0	Holt, lf.-p	3	0	1	4	0	0
Vallierre, p	3	0	2	0	2	0	McDonough, c	3	0	1	4	1	0
							Goldrick, p.-lf	3	0	1	0	0	0
Totals	34	7	10	27	17	0	Totals	30	0	10	24	10	2

By Innings—

Fort Wayne	1	0	2	0	1	1	2	0	*	—7
Grand Rapids	0	0	0	0	0	0	0	0	0	—0

Summary: Stolen base—Blount. Sacrifice hits—Ragan, Kihm, Keener. Two-base hits—Young, Casey. Three-base hit—Onslow. Home run—Young. Struck out—By Vallierre, 1; Goldrick, 1; Holt, 1. Bases on balls—Off Vallierre, 1; Goldrick, 3; Holt, 1. Wild pitch—Goldrick. Hit by pitched ball—Holt. Hits — Off Goldrick, 10 in 7 innings. Left on bases—Fort Wayne, 8; Grand Rapids, 7. Time of game—1:30. Umpire—Jacobs.

TEAM STANDINGS AND RESULTS

STANDING OF THE CLUBS.

CENTRAL LEAGUE.

Clubs.	Won.	Lost.	Pct.
Dayton	23	17	.660
Zanesville	22	19	.627
Fort Wayne	27	24	.529
South Bend	24	25	.490
Wheeling	22	26	.458
Grand Rapids	21	28	.429
Evansville	21	28	.429
Terre Haute	18	31	.367

AMERICAN LEAGUE.

Clubs.	Won.	Lost.	Pct.
Detroit	27	17	.685
Philadelphia	22	17	.653
Boston	28	22	.560
New York	27	22	.551
Chicago	24	21	.533
Cleveland	20	24	.370
Washington	19	23	.365
St. Louis	18	27	.302

NATIONAL LEAGUE.

Clubs.	Won	Lost.	Pct.
New York	33	19	.635
Chicago	32	19	.627
Philadelphia	32	21	.604
Pittsburg	26	22	.565
St. Louis	27	24	.529
Cincinnati	24	29	.453
Brooklyn	19	29	.395
Boston	15	41	.241

AMERICAN ASSOCIATION.

Clubs.	Won.	Lost.	Pct.
Kansas City	35	22	.614
Columbus	36	22	.529
Minneapolis	31	29	.508
Milwaukee	29	29	.500
Louisville	29	30	.492
Indianapolis	23	27	.460
St. Paul	27	32	.458
Toledo	26	34	.433

RESULTS YESTERDAY.

CENTRAL LEAGUE.

Fort Wayne, 7; Grand Rapids, 0.
Terre Haute, 8; Wheeling, 5.
South Bend, 5-0; Dayton, 0-2.
Zanesville, 6; Evansville, 3.

AMERICAN LEAGUE.

Philadelphia-Chicago; rain.
Washington, 8; St. Louis, 7.
New York, 5; Detroit, 0.
Boston, 4; Cleveland, 2.

NATIONAL LEAGUE.

Chicago, 9; Philadelphia, 1.
Pittsburg, 7; Boston, 5.
St. Louis, 6; New York, 3.
Cincinnati, 6; Brooklyn, 1.

AMERICAN ASSOCIATION.

Minneapolis, 10; Indianapolis, 3.
Columbus, 13; Kansas City, 11.
St. Paul, 1; Toledo, 0.
Louisville, 5; Milwaukee, 2.

GAMES SCHEDULED TOMORROW.

CENTRAL LEAGUE.

South Bend at Fort Wayne.
Grand Rapids at Dayton.
Zanesville at Terre Haute.
Wheeling at Evansville.

AMERICAN LEAGUE.

Chicago at Philadelphia.
Detroit at New York.
Cleveland at Boston.
St. Louis at Washington.

NATIONAL LEAGUE.

Boston at Pittsburg.
Brooklyn at Cincinnati.
Philadelphia at Chicago.
New York at St. Louis.

AMERICAN ASSOCIATION.

Toledo at Minneapolis.
Indianapolis at St. Paul.
Louisville at Kansas City.
Columbus at Milwaukee.

MEN OFFERED TO GRAND RAPIDS

CHARLEY ALBERTS.

HERMAN WERDER.

—Photo by Miner.

STOGIES HALTED IN THEIR MARCH

Victory Would Have Put Wheeling Nearly Into First Division.

ESSICK BEAT DAYTON

Frederick Cyclone Alberts halted the rustling Stogies in their march to a berth in the second division, but it took him an even dozen innings to do it, and instead of being right on the heels of the champs Montgomery and his band are several points removed.

"Vinegar" Bill Essick stopped the Dayton club in the opening number of a bargain attraction and humbled the mighty hitters of Punch Knoll's pennant chasers with only a couple of hits, one of which went to Elmer Benson and the other to Aristo DeHaven, but neither of them was productive.

In the meantime Wheeling was off to a good start at Terre Haute and led the Tots to the eighth inning when Wheeler's hands registered a run that knotted the count and then won out in the twelfth. Alberts was taken out to let Mahoney bat for him in a pinch and Beasley finished the game. Kronau was also relieved by Doak before the festivities closed.

Ed Asher didn't succeed in holding South Bend and was beaten in the first game of the double-header. He allowed eleven hits and they counted for five runs against him. Frank Winchell had better luck in the second game and won it. Ed Smith opposed him and was hit sixteen times.

Bill Hillinger featured the game at Evansville with his hitting. He was at bat five times and retired with three singles and two doubles to his credit. Evansville had a good lead, but fell down and lost out in the latter part of the game. The scores:

											R.	H.	E.
Terre Haute	1	0	0	1	1	0	0	1	0	1	—6	16	2
Wheeling	2	1	1	0	0	0	0	0	0	1	—5	8	2

Batteries—Alberts, Beasley and Hargrave; Kronau, Doak and Welcher.

First game—

										R.	H.	E.
Dayton	0	0	0	0	0	0	0	0	0	—0	2	1
South Bend	1	1	0	3	0	0	0	0	0	—5	11	1

Batteries—Asher and Konnick; Essick and Holmes.

Second game—

										R.	H.	E.
Dayton	3	0	2	0	2	0	0	2	*	—9	16	0
South Bend	0	0	0	0	0	0	0	0	0	—0	4	1

Batteries — Winchell and Konnick; Smith and Spangler.

										R.	H.	E.
Evansville	1	1	0	0	0	0	1	0	0	—3	9	0
Zanesville	0	0	1	1	2	0	0	2	0	—6	11	3

Batteries—Markham, Sterzer and Tieman; Jones and O'Brien.

OUR BILL'S A HITTIN'

—Photo by Miner.

BILL G. G. HILLINGER.

His name here is plain Bill, but down at Zanesville they call him Gloomy Gus and that's what the two initials stand for. Yesterday Bill made a perfect record at bat down Evansville way with three singles and a couple of doubles. At Zanesville folks set a lot of store by him and, believe us, he is solid with fandom in Pottertown.

We want your trade. Read our ad. on page five.
PATTERSON-FLETCHER CO.

THE BIG LEAGUE SCORES

NATIONAL LEAGUE.

At Pittsburg.

										R.	H.	E.
Pittsburg	0	0	2	0	0	4	0	0	1	—7	8	1
Boston	3	0	0	0	0	0	0	5	0	—8	8	3

Batteries—Hendrix, Adams, Steele and Gibson; Weaver, Brown and Kling.

At St. Louis.

										R.	H.	E.
New York	0	0	0	0	0	0	3	0	0	—3	7	0
St. Louis	0	0	0	0	0	0	0	0	0	—0	5	0

Batteries—Crandall and Myers; Sallee and Bresnahan.

At Chicago.

										R.	H.	E.
Chicago	0	0	0	0	0	0	0	0	0	—0	4	1
Philadelphia	0	0	0	1	0	0	0	0	0	—1	7	0

Batteries—Brown and Archer; Burns and Dooin.

At Cincinnati.

										R.	H.	E.
Brooklyn	0	0	0	0	1	0	0	0	0	—1	7	2
Cincinnati	0	0	0	0	0	0	0	0	0	—0	5	2

Batteries—Rucker and Bergen; Suggs and McLean and Clark.

AMERICAN LEAGUE.

At New York.

										R.	H.	E.
Detroit	0	0	0	0	0	0	0	0	0	—0	4	3
New York	2	0	0	0	1	0	0	2	*	—5	12	1

Batteries—Mullin and Casey and Stanage; Fisher and Sweeney.

At Boston.

										R.	H.	E.
Boston	3	0	1	0	0	0	0	0	*	—4	5	0
Cleveland	0	0	1	0	1	0	0	0	0	—2	6	2

Batteries—Wood and Nunemaker and Kleinow; Blanding and Easterly.

At Washington.

										R.	H.	E.
Washington	2	3	0	0	2	1	0	0	*	—8	11	1
St. Louis	0	2	0	0	0	0	0	4	1	—7	15	1

Batteries — Hughes, Groom and Ainsmith; Powell, Hamilton and Clarke.

AMERICAN ASSOCIATION.

At St. Paul.

												R.	H.	E.
Toledo	0	0	0	0	0	0	0	0	0	0	0	—0	5	2
St. Paul	0	0	0	0	0	0	0	0	0	0	1	—1	7	5

Batteries—Paige and Carisch; O'Toole and Kelly.

At Kansas City.

										R.	H.	E.
Columbus	0	0	2	1	0	5	0	2	3	—13	15	2
Kansas City	0	2	1	0	0	1	0	5	2	—11	14	7

Batteries—Lessard, Cooke and Ludwig; Powell, Altrock, Brandom and O'Connor and James.

At Minneapolis.

										R.	H.	E.
Minneapolis	4	2	3	0	0	1	0	0	*	—10	12	2
Indianapolis	0	2	0	0	0	0	0	1	0	—3	8	0

Batteries—Leever and Owens; Seitz, Link, Merz and Ritter.

At Milwaukee.

										R.	H.	E.
Milwaukee	1	0	0	1	0	0	0	0	0	—2	7	4
Louisville	2	1	0	0	0	1	0	1	0	—5	6	4

Batteries — Dougherty and Marshall; Higginbotham and Hughes.

FROM THE BOX SCORES

Max Carey copped off a double and a single and scored a run in a game that went to Boston when hits were bunched in the eighth on Babe Adams, who succeeded Hendrix.

Burns held the Cubs to four hits and shut them out milling the champs out of the lead in the National race. Brown was hit seven times by the Quakers.

Nap Rucker had the best of a pitching duel with Suggs at Cincinnati and shut the Reds out while his opponent allowed one score.

Sallee couldn't hold the Giants through the game and a flare-up in the seventh when two triples and a double netted three runs beat the Cardinals. Crandall kept the St. Louis hits scattered.

George Mullin allowed a dozen bingles to New York, while Fisher gave the Tigers only four.

Johnny Kling was named captain of the Boston team just before the game and he worked against Pittsburg.

Blanding was hit hard in the first inning and Boston got a lead that Cleveland could not overcome. Wood allowed half a dozen scattered hits.

Bert Shotten got two hits in a batting fee at Washington in which the Senators beat St. Louis. Walker, playing left field, got three hits.

Doc Ralston, formerly with Wheeling, hit for a single in the sixteenth inning at St. Paul and scored the only run of the longest game in the American association this season. Toledo lost out but Fat Paige went fifteen innings without giving a base on balls. O'Toole worked the whole game for the Millers.

Electro-Technic band at Robison Park Sunday. 16-2t

TWO OFFERED TO THE SPATZ TEAM

Charlie Alberts and Herman Werder Placed on Market by Casey.

TOO MANY ON HAND

Charlie Alberts has been offered to the Grand Rapids team and permission has been asked by Manager Casey of Connie Mack to turn Herman Werder over to the Spatz club. No answer had been received today, but it is probable the men will be taken as both are good pitchers.

Manager Casey said today that he had a number of places that he could place Alberts in other leagues, but regarded him as too good a man to be allowed to get out of the Central. He also said that he thought Alberts would like to be placed in his old home town and this governed in offering him first to the new owner of the franchise.

Alberts has never pitched as good ball in Fort Wayne as he has in other towns. He is one of the most dependable men the club has on the road and has won the majority of his games here this season, but Fort Wayne has been a sort of a jonah town to him, and for that reason only, it was decided to sell him.

He had trouble with Jack Hendricks in his first season in Fort Wayne and although he signed up willingly the next year he was never very well satisfied and it gave him a bad start and he has not been pitching up to his standard in all the years he has been in Fort Wayne.

His greatest accomplishment during his stay here was when he let the St. Louis Cardinals down with six hits and beat them, although Manager McCloskey was pounding the air and saying what he would do to his athletes if they let a class B club beat them.

Alberts is married and has a nice little family and takes excellent care of himself. Captain Jack Pendry wants him to join the Grand Rapids team. He regards him as one of the best pitchers in the league and he is very anxious to see the deal go through. With Spatz back of the club and a fresh start Alberts will do well with Grand Rapids.

Herman Werder also has plenty to entitle him to a berth in the Central league. He has not had as much experience as the other men on the staff and is being let go for that reason. He is still the property of the Philadelphia Americans and the consent of the manager is necessary before he can be transferred.

Claude H. Varnell signed and sent in another pitcher last night in the person of Mr. Dimpfel, first name unknown. He is a collegian and came from the University of Maryland for a tryout and nothing is known of him. When Alberts is disposed of the staff will consist of Corns, Vallière, Harden, Pfeffer, Whittaker and the new man. "As long as they are going all right I will keep these men," said Manager Casey, "but they must show me that they have what I want or I will get some others."

Rain today promised to shelve the pastiming scheduled for this afternoon and there will be no double-header in case of a postponement until the next time the Grand Rapids club gets here, as South Bend is due tomorrow.

SPATZ PAYS AND MAKES PROMISES

Park Has Been Secured and Players Will Be Bought for Club.

RETURNS TO DAYTON

Grand Rapids, Mich., June 16.—"I first plan to give Grand Rapids a baseball team of which the city may be proud and after that the downtown park will come. The season is now pretty well along and if a new park was started now and the work rushed it would take at least two months to make it really fit to be played on, which would bring the season's end only about a month away. Our first move will be to strengthen the team and put it up in the race, then if the fans show by their attendance the proper appreciation we will have a park in readiness for the opening of the 1912 season as well as a good team."

These are the sentiments expressed by John Spatz of Dayton, the moneyed man of the Parker-Spatz partnership which now controls the Grand Rapids Central league team, with Parker the director of play.

He has gone back to Dayton to shape matters so he can return here.

Spatz is a level-headed business man of the impressive kind, the sort of a looking fellow to inspire confidence at first sight and retain it by sane business methods. He calmly considered all the circumstances here and reached the above conclusions after a conference with Resort Manager De Lemarter, of the Grand Rapids Railway company at which the park difficulties were amicably settled and the use of the resort park insured for the season regardless of whatever other ground may be contracted for.

Dr. Parker remained over, having a number of business matters connected with the team still to be settled before getting down to the grind as playing manager. He announces that he and his new partner are now the only men interested financially in the Grand Rapids team and that the shadow of South Bend will not again cross the club's patch in the way of dictation or otherwise—meaning Bert Annis.

Two pitchers of known class are also promised to make the team a winner, their releases purchased from higher class leagues than the Central. Chances of Harry Martin being returned to the Grand Rapids club instead of forced to play with the Terre Haute team against his wishes bid fair to be fulfilled. Harry's appeals to President Dreyfuss, of the Pittsburg club, are said to have moved him to the shedding of great, salty tears in the dryest town in the world on Sunday.

PLAY AT VAN WERT.

The Shamrocks will play at Van Wert Sunday afternoon. The club will leave at 10:05 Sunday morning via the interurban.

Just received a shipment of fine Sennit straw sailors. Price, $2.00.
PATTERSON-FLETCHER CO.

LITTLE BITS OF SPORT CHATTER

George Nill is playing at second base for the Chattanooga club.

In forty-one games Knisely, of Wheeling, made thirty-five extra-base hits.

"Doc" Lavelle, last season in the Evansville outfield, is back again and has taken Byrne's place.

Walter Miller, former Fort Wayne pitcher, has won eight out of nine games pitched in the Southern league this season.

Claude Ritchey broke an arm in the service of the Louisville club and he was released. He will take his case to the national commission.

Ed Smith says he tried to get Mickey McCarthy back from Pittsburg to take Speed Kelly's place, but seven big league clubs refused to waive on him.

Members of the Chicago Nationals think that with a winning club behind him Cliff Curtis' real worth will be shown. He has had the misfortune in his big league career to be with losers.

Jimmy McAleer has refused waivers on Clyde Engle. Heine Wagner, Ray Collins and Cicotte, who John I. Taylor says he wants to get rid of. It is not believed that one will get out of the American league.

Assurances have been given Hughey Jennings that Dal Gainor's arm will be as strong as ever by the first of July. It is a remarkable fact that the Tigers have been slipping ever since Gainor was injured.

As soon as Frank Newhouse found out that nobody would beg him to stay in the Central league he asked to withdraw his resignation. As a matter of fact he found that he is not as essential to the success of the organization as he thought.

Jack Coombs was a great pitcher last year; he promises to be even better this season. Unlike most pitchers the changed condition brought about by the use of the lively ball has in no way affected Coombs' work. If anything, he seems to have been benefited by the change, for he is working more frequently and with better results than ever before.

New players sometimes do badly at the start from pure stage fright. Arthur Irwin tells of a rattled player who came under his notice when he was coaching Pennsylvania. Penn had a game on with the Phillies and the player booted everything which came his way. "What's the matter?" asked Irwin after the game, "couldn't you see them?" "Say, coach," was the reply, "I don't even remember putting on my uniform."

WON SECOND ON HOME GROUNDS

This is Mr. Bradley Vallière who had rather an easy victory in his second game on the home lot and who would have scored a win at South Bend but for the fact that his pards kicked his game into the scrap heap for him.

This handsome young hurler came here from Kalamazoo, not because the Celery troupe didn't want him, but because it has a small salary limit and could not pay him what he was really worth, so Nagelcisen and Bullock were sent up to help the Kazoos and Vallière was purchased as part of the deal.

He was over at Toledo this spring but didn't quite suit Manager Hinchman and Bill Armour and was sent back for a little more seasoning and both are probably ready now to agree they made a mistake as he is pitching better ball than some of the men retained on the club.

Vallière is certain of a regular berth when the team is cut to the limit. He knows how to pitch and while he has been hit pretty liberally he keeps his hits scattered and is able to make the best use of his repertoire.

He worked in the same league with Vandagrift and McLafferty last season and they recommended him highly to Manager Casey and he seems to be just what they said he would be.

He is satisfied with his berth here and that's half the battle. He is single and some dancer, and in addition to pitching good ball he can make female hearts flutter, and as a matter of fact is doing it at the local dancing pavilions every night.

BRADLEY VALLIERE.

—Photo by Miner.

BEAUTIFUL WINONA

Pleasant rooms in the Sunday Homestead at Winona, very reasonable. Address, Mrs. Charlotte Comstock, Winona Lake, Ind. 16-3t

Our special sale of young men's suits brought us a lot of customers yesterday. You have never before had an opportunity to buy young men's clothes at such prices. Don't miss these values. Read ad. on page five.
PATTERSON-FLETCHER CO.

WANTED—Dirt in Lakeside. Wildwood Builders Co., 609-10 Shoaff Bldg. Phone 2147. 6-6-tf

Robison Park Theater, vaudeville and moving pictures. Daily at 3 and 8:30 p. m. 6-15-tf

Lutheran Choral society concert at Concordia college auditorium, June 16, 8 p. m.; June 18, 3 p. m. Admission, 50c. 13-3t

ENEMY COMES TO PLAY FOUR DAYS

South Bend Next Attraction at the Varnell Ball Yard.

A FEW NEW "PHIZES"

Fort Wayne's arch enemy in baseball will be here tomorrow for a matinee at the Varnell campus under the direction of Ed Smith, and fandom will be out to meet him and his champs.

Edward and his Broncbos are third place aspirants and his best chance to get the place is to trim Fort Wayne. He has served long enough in South Bend to have become inoculated with real hate against the best town in the Central league, and he will fight his very best during his sojourn in our thriving metropolis.

Edward is not carrying many new people in his troune, but he has a mighty likely looking bunch, and he is playing some pretty nifty baseball in spite of the fact that he is only able to hold his own at the bottom of the first division.

Among the new faces that will be introduced in the sketch are those of Vinegar Bill Essick, late American association hurler, and Ray Scanlon, a catcher purchased from Jack Hendricks at Denver.

Then there is Phil Geier, who is certainly playing great ball for the champs and hitting right up among the leaders. Along with these new ones are some cherished old friends. On the pitching staff are Dave Martin, John Henry Meyers, Patrick Henry Lindsay and Edward Smith, who is guiding the destinies of the club as a side line.

Ducky Holmes is catching the best baseball of his career, according to reports from Dayton, and working every day in good style, so that his understudy has little to do.

Speed Kelly, sold out of the league a few years back in midseason, is at short; Doc Schmick, remodeled by Eddie Wheeler and made a first baseman, Ben Koehler, Buzz Wetzel, Toddy Kroy and Lefty Core make up the remainder of the team.

REDS KEEP THE GAME.

President Lynch Refuses to Allow Pittsburg's Protest.

New York, June 16.—President Lynch, of the National Baseball League, announced today that he had disallowed the protest of the Pittsburg club against the Pittsburg-Cincinnati game on May 27 which was won by Cincinnati by a score of 1 to 0. President Lynch says that Umpire-in-Chief Klem substantiates Umpire Doyle's statement that Hunter, of Pittsburg, was touched out sliding into the bag and therefore, under the rules, there can be no appeal, as the decision was left to the umpires' judgment only.

Pittsburg, it appears from President Lynch's decision, protested the game on the ground that Hunter was safe and that Umpire Doyle later in the game remarked that he would have called Hunter out had he been standing on the bag.

Nineteen different styles in union underwear at $1.00 that cost you $1.50 in the other stores.
PATTERSON-FLETCHER CO.

Tomorrow Is Positively the Last Day of Our

Great Special Offer

A SILK-LINED BLUE SERGE

SUIT

Made to Your Measure

Regular $28 Value At

$20.00

"From the Mill to You"

Western Worsted Mills Co.

(Inc.)

921 Calhoun St.

FRAIL CRAFT STARTS LONG OCEAN VOYAGE.

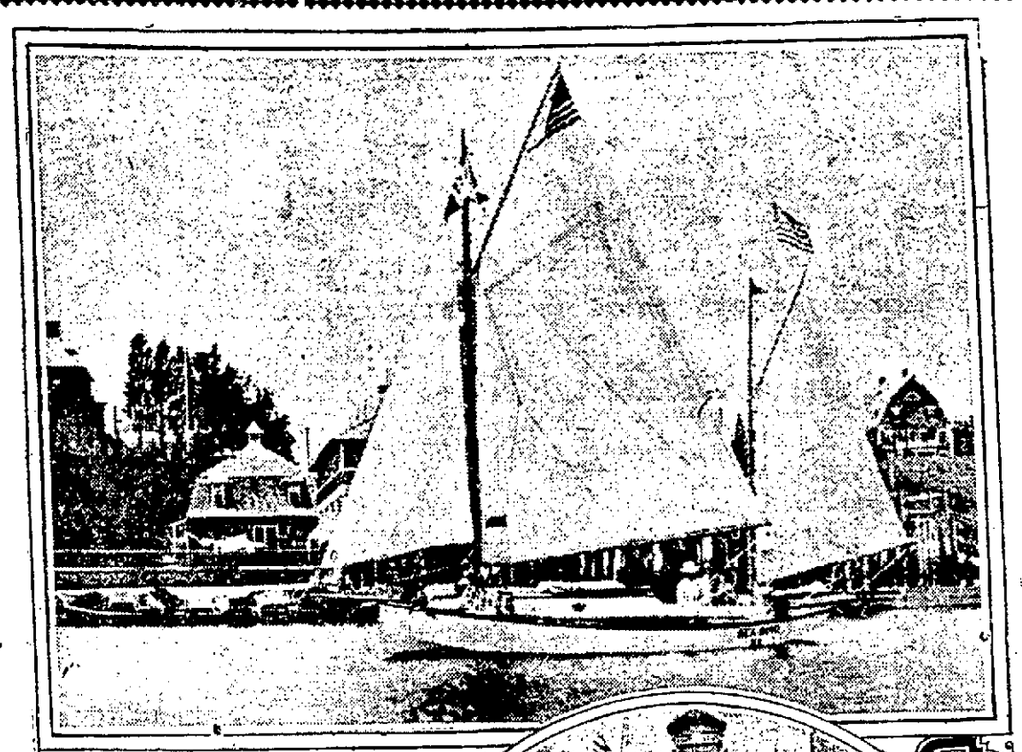

THE AUXILIARY YAWL, SEA BIRD

CREW OF SEA BIRD, Left to Right FRED B. THURBER, THEODORE R GOODWIN AND THOMAS F DAY.

Providence, R. I., June 16.—A regatta crowd saw the yawl Sea Bird started at two o'clock on June 10 on the long ocean voyage to Rome, with a crew consisting of her owner, Thomas Fleming Day, at the tiller, and two Providence amateur yachtsmen, Mr. Frederic B. Thurber and Mr. Theodore R. Goodwin, on the sheets. Quite a flotilla accompanied the daring voyagers down the bay.

The Sea Bird has been thoroughly equipped for the trip during the last month, with supplies enough to last three months, though it is hoped that she may reach her destination in forty days.

Her overall length is 25 feet 6 inches, extreme width, 8 feet 4 inches; extreme draught 3 feet 8 inches; area of working sails, 400 square feet, and area of square sail, 120 square feet.

SAVE WHERE YOU CAN AND WHEN YOU CAN

Now is the time to save from $5.00 to $10.00 on a suit of clothes. We are showing a lot of Suits now more than ⅓ less the regular value—why not look?

Suits worth $15.00, now $10.00. Suits worth $20.00 to $25.00, now $15.00.

Our Straw and Panama stock is yet complete in sizes and styles. We can fit you in a Straw Hat at **$1.00, $2.00 or $3.00.** We will guarantee to give you an $8.00 Panama for **$6.00,** and a $7.00 Panama for **$5.00.** Don't believe it, do you? Come in like many others and you will soon see that our statement is true. Any Soft or Stiff Hat, **$2.00.** No more, no less.

THE BUCKEYE, 819 Calhoun St.

SENATOR CALLS EDITOR A LIAR

SENATOR P. J. McCUMBER.
PHOTO BY BUCK, WASHINGTON, D.C.

HERMAN RIDDER.

Herman Ridder, proprietor of the New York Staats Zeitung, formerly president of the American Newspaper Publishers' association, as the chief witness in the fight over the pulp and paper clause in the Canadian reciprocity, was assailed bitterly by Senators Smoot, McCumber, Gallinger, Heyburn and Clark. He came out of the ordeal with an unshaken story, his allegations as to the existence of a greedy paper trust being unchanged.

Get it at Foster's. 10,13-16

TO MEND A TEAR IN A GLOVE.

Gloves are very apt to tear around the thumb, and the annoying part of it is that the more you try to mend the tear the worse it becomes. In France they mend them in this way: They take a very fine needle—indeed, the finest that can be induced to take the silk through—and buttonhole the raw edges all around, doing this very closely and taking as little as possible of the kid, but nevertheless sufficient to give the stitches a firm hold. When this has been done commence the buttonholing again, taking up the stitches in the first row. Continue round and round in the same way, and gradually the hole will begin to fill. As you near the center it is wise to put a few more rows of stitching, as this relieves the tension caused by the original tear. It may then be fastened off, and if the silk with which the mending is done is a good match it will be almost impossible to tell the difference.—Philadelphia North American.

DIABETES

From late figures the hope of recovery under the new emollient treatment seems to be about as follows:

In people of sixty and over results are quite uniform, probably nine-tenths recovering. While at fifty and over a large majority of all cases yield to the treatment, below fifty and approaching forty the disease gets more stubborn, and between thirty and forty the percentage is not high—probably not much over half yielding.

Under thirty the percentage is less and in children recoveries have been very few and most of those were obtained with the aid of skilled physicians forcing nutrition, with alkaline treatment to prevent formation of acetones.

The new emollient treatment is known as Fulton's Diabetic Compound. It can be had in Fort Wayne at the D. & N. Pharmacy, 624 Calhoun St.

We desire every patient to write us who is not noting the usual improvement by the third week. Always state age. Literature mailed free. Jno. J. Fulton Co., 645 Battery St., San Francisco, Cal. We invite correspondence with physicians who have obstinate cases.

S.S.S. FOR SCROFULA NATURE'S PERFECT CURE

Swollen glands about the neck, weak eyes, running sores and abscesses, pale, waxy complexions and frail, poorly developed systems, are the most usual ways in which Scrofula is manifested. In some cases the blood is so filled with the scrofulous germs that from birth the disease shows its presence. In other cases it is held in check during young, vigorous life, but when the system begins to weaken, especially after a spell of sickness, the disease will often manifest itself in some form. *S.S.S.* is Nature's perfect cure for Scrofula, made entirely of healthful roots, herbs and barks, a perfectly safe medicine for young or old. *S.S.S.* goes into the circulation, and drives out all scrofulous matter, and supplies the blood with the healthful qualities it is in need of. In this way it builds up weak, delicate persons and makes them strong and healthy. Book on the Blood and medical advice free. *S.S.S.* is for sale at drug stores. *THE SWIFT SPECIFIC CO., ATLANTA, GA.*

TO RAISE THE DRAFT.

"You've never seen a really crowded hotel," remarked the night clerk at the Colonial, "until you've been in a small town during a big lodge encampment or some other unusual event that taxes the town's hotel accommodations clear beyond their limit. It's so infrequent a small town has occasion to take care of a big crowd that they are completely overwhelmed, and it is a serious problem to house the overflow. I was working at a little hotel in a Central Ohio town a few years ago when the Masons or the Knights of Pythias or some other order held a big meeting there. We were putting people away five or six in every room, but even then there were people clamoring for cots or some place to lay their heads.

"The day when the rush was at its height we got permission to put up a limited number of guests in a big Methodist church right diagonally across the street from the hotel. The pews were cushioned, and as there were plenty of big windows that could be opened for ventilation, it wasn't a half-bad place to sleep. A couple of drummers, regular customers, dropped along that night and were among the first to be assigned to the church. That night a little after midnight the whole town was awakened by the violent ringing of the bell in that Methodist church. There was no one around to send over, and I left the desk long enough to chase across and see what was up. One of the two drummers stood at the front door in his pajamas. He had met some friends among the visiting lodge brothers that evening, and his eyes showed the effects.

"'What'n thunder are you ringing that bell for?' I demanded, considerably irritated, for I knew everybody would blame the hotel for the racket.

"'I just rang for a bellboy,' replied the guest, calmly. 'Send over a couple of gin rickies to pew 17.'"—Cleveland Plain Dealer.

We have a special Gas Range for "apartment house" and small kitchens; "New Process" make. Foster's. 10-13-16

Downing's MILK BREAD

MADE WITH PURE RICH MILK

10 ¢ PER LOAF

ALL GROCERS

CLOSING OUT SALE

As this room must be vacated within thirty days for other purposes, we are going to close out our entire stock of shoes regardless of cost at prices unheard of in this city. This stock is no old shelf worn goods shipped in from some other town to unload. It has all been purchased from factories this spring. If it is a bargain you are after in footwear, come in and look them over. All goods must go.

Sale Began This Morning at 8 o'Clock

Furniture and Fixtures Also For Sale

TAGUE'S BOOTERIE

906 CALHOUN STREET

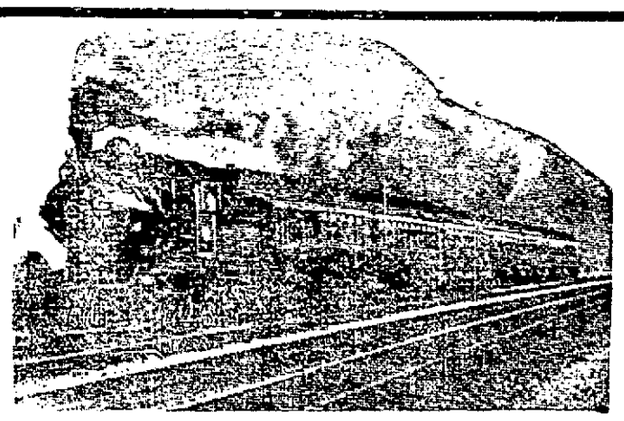

THE SHOP AND RAIL NEWS

THREE VETERANS IN SERVICE

S. S. Kelker, David Raidy and J. Powell Marked for Retirement.

COMBINED SERVICE OVER 140 YEARS

Electric Employes Announce Great Program for Outing.

Three men whose combined service in the employ of the Pennsylvania is about 140 years were practically placed upon the retired list yesterday. They are Engineer Samuel Kelker and Engineer David Raidy, of this city, and Joseph Powell, a crossing watchman at Van Wert. Each is very near the age of compulsory retirement and being disabled—Engineer Kelker by injuries and Engineer Raidy and Mr. Powell by failing health—they asked to be put upon the pension list under the disability clause and arrangements looking in that direction are being made. The examining board, which consisted of Dr. J. H. Talbott, of Indianapolis; Dr. W. Heston, of Columbus, and Dr. A. Hadley, of Terre Haute, examined and passed upon Engineers Kelker and Raidy here yesterday morning and later went to Van Wert and examined Mr. Powell. Dr. E. F. Wagner, the local division medical examiner, accompanied the board to Van Wert.

Samuel S. Kelker lacks several months of being seventy years old, the age when retirement from active service with the Pennsylvania company is compulsory. With the exception of a period of four years, when he was in the army, he was on the Pennsylvania pay rolls fifty-three years. He became a fireman on the road August 5, 1858, and worked steadily in that capacity until summoned to the rescue of his country. Immediately after the war he returned to the road as a fireman and August 5, 1865, was promoted to engineer. For several years he had a freight run, but the greater portion of his service has been at the throttle of a passenger engine. April 15, 1861, Mr. Kelker responded to President Lincoln's call for men to serve three months. On that day he enlisted in Company E, Ninth regiment, and three months later, on July 29, when his enlistment term expired, he re-enlisted for three years and served throughout the entire war. He was in a number of battles and had some exciting experiences, notably the capture of one of the first rebel flags taken by the union soldiers. This incident was mentioned by the Sentinel last April.

David Raidy became water boy for the men on the work train in the fall of 1855. His father came here from County Kerry, Ireland, where David was born, and took employment as a section hand on the road a short time before his son became an employe. David became a fireman on the road when he was nineteen years old and he has been an engineer for about forty-four years, much of that time in the passenger service. Until the past year or two, he had remarkable health and he points with pride to the fact that during his fifty-six years' service, he never failed to get to the pay car. Mr. Raidy was born in December, 1841, and lacks only a few months of being at the compulsory retirement period. Being unable to work he considered it advisable to be retired now.

Joseph Powell was born May 23, 1842, and was sixty-nine years old last month. He commenced work for the company in the capacity of a section hand in April, 1880, thirty-one years ago, and October 1, 1899, was transferred to the police department and assigned to street crossing duties at Van Wert, where he has been steadily employed.

DAVID RAIDY,
Employed by the Pennsylvania Since 1885.

SAMUEL S. KELKER,
Who Served the Pennsylvania Fifty-three Years.

EXCURSION COMMITTEES

Electricians Preparing for Annual Outing.

The men who have charge of matters connected with the annual excursion of the employes of the Fort Wayne Electric works met last night and appointed the sub-committees and made other arrangements for the big event.

The general committee is composed as follows: F. G. Fleming, chairman; R. O. Orff, secretary-treasurer; J. J. Bauer, E. K. Allen, George Kress, Charles Heckler, Eugene McLaughlin, Eugene Potter, George Harkenrider, Harry Baals, Fred Fleming and R. O. Orff.

Transportation—E. K. Allen, first train; J. J. Bauer, second train; R. O. Orff, third train; F. G. Fleming, fourth train.

Ticket—George Harkenrider, Harry Baals, Miss Edith Thieme and Miss Carrie Haag.

Dance—Harry Brink, George Bartels, Miss Lydia Bartels and Miss Rose Schurchinger.

Badges—Eugene Potter and George Kress.

A partial list of the entertaining features of the day were announced at the meeting last night. They include a two hours' ride on the big double-decked steamer "Eastland," with dancing on the lower deck and a concert by the Electro-Technic band on the upper deck and dancing during the entire day in the main dance hall at Cedar Point, which will be held exclusively for the use of the excursionists on that day. It was also announced that the trains will leave the resort for the return trip at 6:30, 7:30, 9:00 and 11:00 p. m., giving those who wish it an opportunity to remain and enjoy the evening at the park.

SEBCO EXPANSION ANCHORS

Mfgd by the Star Expansion Bolt Co.

are used everywhere for screwing to stone, concrete or marble walls

BRASS SIGNS
FANS
MARBLE SLABS
MAIL BOXES

and other fixtures which *must* be held absolutely tight.

Come and see our line of Sebco Products

MOSSMAN, YARNELLE & CO.

DIAMONDS

You can buy a Diamond on weekly or monthly payments on a small payment down. Wartell, Cut Rate Jeweler, 1318 Calhoun St.

E. A. WAGNER RE-ELECTED.

A. I. E. E. Puts Stamp of Approval on His Work.

The closing meeting of the Fort Wayne section of the American Institute of Electrical Engineers was held at the Commercial club rooms last night. The program included the election of officers and a banquet and the stamp of approval was placed upon the administration of E. A. Wagner when he was unanimously re-elected chairman. Thomas W. Beehan was re-elected vice chairman and J. Vincent Hunter re-elected secretary. E. A. Banes, H. L. Browning and M. J. Kehoe were placed on the board of directors. This organization is for educational purposes in the electrical world and it has done a great deal of good in this city.

E. A. WAGNER,
Re-Elected Chairman of the Fort Wayne Section A. I. E. E.

WILL EDUCATE ITS EMPLOYES.

The Illinois Central has established a new educational bureau for the benefit of its employes and has announced that the department is now ready to give the following course of instructions: Block signal, interlocking signal, elementary electrical railroad operation, railway mechanical engineering, gas engines and motor car operation, mechanical drawing machine design, sheet metal pattern drafting, pipe fitting, practical track work, locomotive running, air brakes, shop practice, tool dressing, plumbing, surveying and mapping and mathematics. Other courses which will be ready by the end of the year are electric light and power, telegraphy, telephony, station work, railroad accounting, freight traffic, passenger traffic, boiler construction, analysis of statistics, refrigeration, railway civil engineering, concrete work, car construction and repairing.

The work of the educational department will be carried on largely by correspondence, and lectures given by prominent railway officials. Special text books are prepared for the use of students and written examinations are held. The plan was initiated following a recognition of the fact that the personnel of the railway service is largely composed of those who have not had an opportunity for higher schooling or technical training, and that the rapid development of the railway industry requires just such training to fit its employes for advancement.

All expenses of the bureau, including instructors and text books, will be defrayed by the railroad, and all employes of the system are eligible.

NEW TIME CARD SUNDAY.

Agent W. H. Shorey, of the Wabash, has received the new time card schedule which becomes effective Sunday morning, which is as follows: Westbound: No. 1, 11:46 a. m.; No. 9, 5:18 a. m.; No. 3, 9:30 p. m.; No. 5, 5:20 p. m.. Eastbound: No. 2, 5:35 a. m.; No. 28, 9:47 a. m.; No. 6, 4:05 p. m; No. 4, 5:03 p. m.; No. 14, 5:11 a. m.

There are no very great changes in the time of arrival of trains in this city, but the speed of the trains out on the line has been adjusted between stations so as to make it possible for them to maintain the schedule with more regularity than has been the case under the present schedule. All trains will arrive in Detroit and Toledo as they are scheduled under the old time card.

EAT HIS CORN CROP.

When H. A. Philley, chief clerk at the Pennsylvania road foreman's office, stepped to his back door this morning he was startled to see eleven cows in his little "truck" patch. The bovines were just completing the destruction of the ten or twelve rows of very promising sweet corn which extended across the field, but did not disturb the peas, cabbage, radishes and potatoes which occupied other portions of the little farm. Mr. Philley recently erected and moved into a house upon a few acres out near the Philley homestead and he took great pleasure and pride in his growing crops.

STUDENTS HAVE SPECIAL CAR.

The 1910-1911 term of the St. Louis Concordia seminary has closed and the students are homeward bound. About fifty of them came up here on Wabash train No. 28 this morning, having a special car. All got off the train here, some to take trains on other roads for their homes and others to visit Concordia college and old friends a day or two before going to their homes. The coming of these students made some extra work for the Wabash baggage force as each had a big trunk. The baggage was divided between two trains, however, thirty of the pieces coming in on No. 2 at 6 o'clock this morning.

MUST TAKE MUTILATED COIN.

Because one of its conductors refused to take a mutilated coin and put the passenger off the car, the Cincinnati Northern Traction company has been compelled to pay Howard F. Rosnagle, of Franklin, O., $287.50. The case had been in the court a long while and the final decision was rendered by the supreme court of Ohio. The court held that as long as the coin was originally good, although being bent, cracked and mutilated when presented to the conductor as fare, it was still a legal tender in Ohio. Rosnagle was only ten years old when the incident occurred.

FELL FROM A HIGH BRIDGE.

W. H. Dils, a carpenter whose home is in Defiance, Ohio, and who has worked for the Wabash only two weeks, is in the company's hospital at Peru, suffering from injuries sustained in a fall from the bridge which spans Helm creek, just west of Wabash. He fell thirty-five feet and was picked up unconscious by his fellow workmen and hurried to the hospital, where it developed that he had a broken ankle, bad bruises about the body and head and possibly internal injuries. His escape from death is considered remarkable.

CELEBRATING DOUBLE EVENT.

The following item handed a Sentinel reporter this morning concerns a man well known in shop and other circles in the city: "H. Hartman is passing the sixty-first milestone on life's pathway today and also the forty-third anniversary of the day he took employment with the Pennsylvania company. He celebrated both events by working as usual in the blacksmith shop at the big hammer in James Trythall's gang. Good luck, Henry; hope you will be with us many more years." Mr. Hartman is very popular with his shopmates.

SPECIAL Y. M. C. A. MEETING

There will be a special meeting of the board of managers of the Y. M. C. A. at the headquarters on Calhoun and Holman streets at 3:45 o'clock Sunday afternoon, immediately following the afternoon religious services. The object ofthe meeting is to discuss the question of a successor to Secretary J. W. Burns, who has tendered his resignation. It is understood that there will be one or more applications considered at the meeting Sunday afternoon.

HELD ENGINEER RESPONSIBLE.

Engineer A. C. Coombs, who had charge of the first engine of a double-header train which crashed into a passenger train at Columbus, Ind., a few nights ago, severely injuring a number of persons, has been held responsible for the accident because he did not obey orders and because his engine controlled the air on the train. He was given a month's lay off. Nine persons were hurt and much property destroyed in the collision.

GETTING READY FOR OUTING.

J. H. Hobrock and J. A. Graham, of the Pennsylvania, are in Logansport today to confer with Supt. Frank H. Worthington, of the Vandalia, relative to train and other service on that line on the occasion of the annual outing at Maxinkuckee of the Pennsylvania employes. Maxinkuckee is located on the Vandalia, about fifteen miles south of Plymouth, where the four trains will be transferred from the main line to the Vandalia.

FREIGHT HANDLER HURT.

Paul Golumbeck, a freight handler in the night gang at the Lake Shore warehouse, was taken to his home at 35 East Jefferson street at 11 o'clock last night, suffering severely from injuries sustained when he was struck in the side by the handles of a truck he was pushing. Dr. Dinnen attended him and says the man will be unable to work for some days, though his injuries are not considered serious.

GRANDMOTHER DEAD IN OHIO

A telegram this morning brought to M. W. DeWitt, a Pennsylvania fireman, the information that his grandmother had dropped dead at Dunkirk, Ohio, this morning. She was very old, but had been in fairly good health, and the news was a severe shock to Mr. DeWitt. He left this afternoon for that city.

WOODMEN GOING EAST.

The Oklahoma, the Lawton and the Elreno delegations to the annual convention of the Modern Woodmen of American at Buffalo next week will pass through Fort Wayne on a special train over the Wabash some time this evening. The train will be made up of a Pullman car, three tourist cars, a coach and a baggage car.

ITS FIRST TRIP TONIGHT.

The "Pond Lily" will make its first trip to Rome City this summer this evening, when it will leave the Pennsylvania station at 5 o'clock. It will return tomorrow morning, leaving Rome City at 7 o'clock and arriving here at 8.

INDUSTRIAL NOTES.

The Wabash paymaster will be in Fort Wayne next Tuesday.

Division Storekeeper H. W. Hurst, of the Wabash, is in Toledo on business for the company today.

J. C. Brake, stenographer at the Pennsylvania road foreman's office, resumed work this morning. He was taken sick last Tuesday.

Jacob Braun, of the shop carpenter department of the Pennsylvania, had a foot hurt yesterday when a wheelbarrow fell on it.

Machinist H. Regel, of the Bass shops, went to Haudensville, Ohio, this morning to do some work on a steam plant.

Col. R. G. Thompson, who is to retire from the position of district passenger agent of the Wabash July 1, left for Indianapolis this morning. Mrs. Thompson, who had been here several days, went to that city yesterday.

Chief Clerk W. L. Wilt has returned to his duties in the Pennsylvania motive power office. He went to Philadelphia Monday and later ran down to Atlantic City, where the Master Car Builders and the Master Mechanics associations are holding their annual convention.

Thirteen hundred people made up the annual excursion to Maxinkuckee of the Panhandle employes last Tuesday. It was the sixth annual excursion and it passed off without a single accident. Each of the other excursions was attended by mishaps in which one or more of the excursionists were injured. Most of the excursionists were from the shops in Logansport and the members of their families.

Pierceton Record: "Tom Smith, son of Scott Smith and wife, was united in marriage, to Miss Florence Smart, of Fort Wayne, on Tuesday evening, June 6, the ceremony being performed at his residence by Rev. Master, of the First Presbyterian church. Mr. and Mrs. Smith arrived in Pierceton Saturday evening and are spending a few days with friends here. Their home will be at 115 West Main street, Fort Wayne. Mr. Smith is in the employ of the Nickel Plate railroad. The Record extends congratulations."

Folding Camp Stools, 25c, at Foster's. 10-13-16

Try Sentinel Want Ads.

New Process Gas Ranges are made in a variety of styles and sizes to meet the demand of the most exacting customer.

Made on the "Visible" principle, they consume one-third less gas than other ranges, and the distribution of the heat in the oven being instantaneous, it is not necessary to heat the oven before using. Put your baking in the cold oven and light your burner. This saves from five to ten minutes' time, saves gas and greatly facilitates baking.

The mica window in the door makes it possible to regulate the fire without stooping or opening any doors, which is necessary on other ranges. The fire is in plain sight at all times.

They are sold by D. N. FOSTER FURNITURE CO. 16-19

THE FRANK DRY GOODS CO.
730 CALHOUN ST. FORT WAYNE, IND.
ESTABLISHED 30 YEARS

THE FRANK DRY GOODS CO.
730 CALHOUN ST. FORT WAYNE, IND.
ESTABLISHED 30 YEARS

DESIRABLE SUITS NEVER SO CHEAP

Suits up to $40.00, in novelties, tans and greys **$10.95**

Navy blues, Fall styles; values up to $25.00 ..... **$8.95**

Black Suits, twelve styles; values up to $25.00 ..... **$8.95**

June White Sale

Every Lingerie Waist, Regardless of How Late Its Arrival, is Sold For Less During This Sale

Scores of dozens to select from. The dantiest and prettiest waists ever shown are included in this sale.

$2.50 Waists	**$1.59**	$5.00 Waists	**$3.79**
$2.95 Waists	**$1.95**	$5.50 Waists	**$3.95**
$3.50 Waists	**$2.39**	$6.00 Waists	**$4.39**
$4.00 Waists	**$2.97**	$6.50 Waists	**$4.95**
$4.50 Waists	**$3.39**	$7.00 Waists	**$5.19**
		$8.50 Waists	**$5.95**

Great Clean-Up Sale on Carpets, Rugs, Linoleums and Mattings

In order to reduce our stock we place on sale tomorrow, Monday and Tuesday, the following items at prices which will move them quickly.

All-Wool Ingrain Carpets, worth 70c and 75c, at **58c yd.**

Half Wool Ingrain Carpets, worth 60c, at **42c yd.**

Granite Carpets, worth 35c, at **25c yd.**

Sanitary Carpets, worth 35c, at **25c yd.**

Mattings, worth 20c, 25c, 30c, 40c, at **17, 19, 22, 28c yd.**

RUGS

Every $25.00 Rug in our big stock, including Brussels, Velvets and Axminsters, in all new patterns, at **$18.50.**

Wilton Rugs, in floral and Orientals, worth $35.00, at **$27.50.**

Wilton Rugs, in floral and Orientals, worth $45.00, at **$37.50.**

Axminster Rugs, size 27x54, worth $2.50, at **$1.69.**

Velvet Rugs, size 27x54, worth $1.50, at **$1.17.**

LINOLEUMS

All Linoleums, worth 50c to 60c sq. yd. at **42½c sq. yd.**

All Inlaid Linoleums, worth $1.37½ sq. yd. at **$1.15 sq. yd**

All Inlaid Linoleums, worth $1.12½ sq. yd. at **98c sq. yd.**

Call and supply your wants at this great clean-up sale, Saturday, Monday and Tuesday.

When You Want Money

If you own furniture, a piano, horses and vehicles, or have a steady position with a reliable firm, we will loan you any amount from $5.00 to $100 at 6% per annum without requiring an endorser.

Repayment arranged to suit your circumstances.

Confidential and courteous attention at all times. Don't hesitate to call if circumstances justify the need.

Other loans paid off and more money advanced.

INDIANA LOAN CO.

211-212 Shoaff Building. Second Floor.
Established 1895. Home Telephone 995.

Beauty Brand Shingles

Wildwood Quality

Wildwood Lumber Co.

NORTHERN INDIANA'S GREATEST DEPARTMENT STORE

WOLF & DESSAUER

Nos. 119-121-123-125-127 WEST BERRY ST.

LINOLEUMS

3, 4 and 5 yards wide

Third Floor.

NORTHERN INDIANA'S GREATEST DEPARTMENT STORE WOLF & DESSAUER Nos. 119-121-123-125-127 WEST BERRY ST.

A Special Sale of Cool and Pretty Summer Undermuslins For Saturday

The first special sale of the season from our Undermuslin department offers the rarest bargains in the daintily cool and pretty sorts of undergarments that women want for summer. For Saturday's selling some exceptional values in Petticoats, Gowns and Combinations are specialized. Every garment is new—is most comfortably proportioned and neatly made and daintily trimmed with the choicest laces and embroideries. The wonderful bargain prices will mean more when you see these excellent garments.

Gowns

Daintily Made and Trimmed

SLIP-OVER GOWNS—Splendidly made and cut very full and long; trimmed at yoke and sleeves with durable linen lace; ribbon-run; regular price 79c. Special..... **48c**

SLIP-OVER GOWNS—Cut full 58 inches long and extra wide; made of excellent quality soft muslin and trimmed with linen lace and wash ribbons; regular price $1.00. Special at..... **69c**

A COLLECTION OF GOWNS—Made of fine nainsook and muslin; trimmed with beautiful Madiera embroidery and the new linen laces; also the new gowns with embroidered initial on yoke; gowns in the lot worth up to $1.50. Choice..... **79c**

CHILDREN'S DRAWERS, 9c

One lot of Children's Drawers, made of good quality muslin and finished with hemstitched hem and tucks; regular price 15c—

Special, 9c

Women's Combination Garments

Worth up to $1.50

Choice 98c

A collection of combination garments consisting of corset cover and drawer combination and corset cover and skirt; every one perfectly designed to eliminate all unnecessary fulness; garments worth up to $1.50; Choice..... **98c**

Cool Petticoats to Wear With Summer Gowns

MUSLIN PETTICOATS—Made with plain hemstitched and tucked flounce; regular $1.50 values. Special..... **79c**

WOMEN'S AND MISSES' PETTICOATS—Charmingly trimmed with deep lace and embroidered flounces; the newest models, adapted to wear with the straight narrow skirts; regular values up to $1.50. Special..... **98c**

Chambray and Gingham Petticoats, worth 89c, for..... **48c**

Neatly made petticoats of stripe gingham and chambray, for general wear; values up to $9c—

Choice, 48c

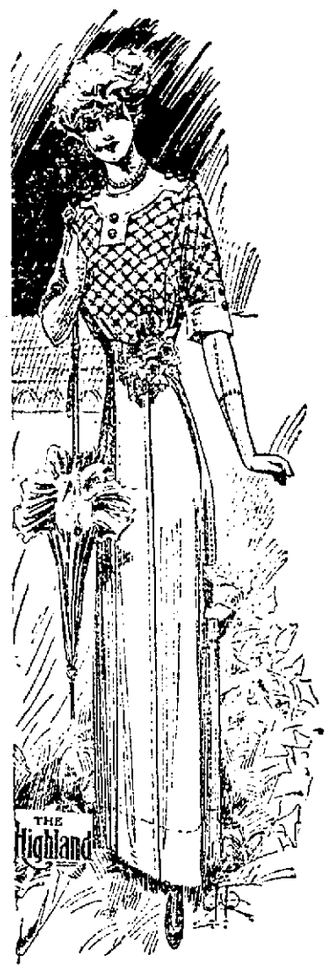

This Lovely Linen Dress, Worth $8.50 for $5.95

One of the most captivating dresses brought out this season is shown in the picture. The skirt is made of pure linen of splendid quality; panel back and front, and fine all-over embroidery forms the blouse with applied linen yoke and sleeve bands, exactly like cut. This charming dress is a regular $8.50 value. Special at..... **$5.95**

The Prettiest Silks in Town at the Lowest Prices

Do you want Foulard Silk for a pretty little serviceable dress, or an exquisitely dainty silk evening frock? Whatever your wish, you can satisfy it during this splendid special sale, for all fancy and novelty silks are wonderfully reduced in price.

Every yard of silk is fresh and new—the most desired colors, the smartest patterns, and the best qualities of every grade. There will not be a better chance to buy silks so cheaply this season than this sale affords!

Need Summer Draperies? These are Bargains

Closing out a line of Colored Scotch Madras, in floral and colonial patterns, offers the following rare bargains:

Regular prices from 35c to 75c a yard.....Choice, 25c a yard

Regular prices from 85c to $1.75 a yard.....Choice, 50c a yard

Special—Madras Curtains, $1.60 and $2.79 a Pair.

Madras curtains are ideal Summer draperies. Two specials for the week are madras curtains, suitable for archways—

Regular $2.50 to $4.00 values for $1.69 pair

Regular $4.50 to $6.00 values for $2.79 pair

Mennen's Talcum, 10c, and Other Toilet Specials

Mennen's Talcum Powder, borated, violet and flesh tinted; regular price, 15c. Special, 10c.

Woodbury's Hair Tonic, an excellent preparation to promote the growth of the hair; regular price, 25c; Special, 15c.

Rimak Lilac Cream, a face cream and skin bleach; regular price, 25c; Special, 15c.

Requa Bath Powder, delicately scented; regular price, 10c; Special, 6c

For a Rainy Day—$1.25 Umbrellas, 89c.

These umbrellas come in black only, with taped edge, and with neat natural and mission sticks; regular price, $1.25; Special, 89c

Pure Linen Centre Pieces, 39c

Dainty and pretty these all linen center pieces, with their neatly scalloped edges; 24-inch size; regular price, 50c; Special, 39c

Long Black Silk Gloves, 59c

Women who wear 5½, 6 or 6½ gloves can buy 16-button length black silk gloves, worth $1.00, Saturday, 59c

HOSIERY AND UNDERWEAR SPECIALS FOR SATURDAY.

CHILDREN'S LACE HOSE—In black only; regular 25c quality. Special 15c

WOMEN'S LACE HOSE—Black only; fine 50c quality. Special.....35c

WOMEN'S VESTS—Plain with fancy yokes; regular 15c quality. Special 12c

[First Floor.

Satin Bed Spreads—White, Pink and Blue..... **$3.45**

Handsome satin bed spreads, large size; fringed or scalloped; plain white, pink or blue; regular price $4.25— Special, $3.45.

[Linen Section, First Floor.

A Great Big Sale of Odds and Ends in the Bargain Basement Saturday

There's a big sale of little lots of odds of this and ends of that—planned by the Bargain Basement for Saturday. The smaller the lot, the smaller the prices—the first actual "round-up" this new department has had.

In order that no one will be disappointed, we have timed some of the bargains. To secure them, means merely coming after them at the right time. The sale opens at 8 o'clock, and from that hour on to closing time at night, there'll be something doing every minute.

From 8 to 9 Saturday Morning

5 Yards Percales, 15c

Short lengths of percales, light and dark, in bundles of 5 yards; per bundle 15c

7c Ginghams, 4½c

Best apron ginghams, brown, blue and red checks; 7c grade 4½c

5c Tea Toweling, 2½c

Bleached tea toweling, red border; regular 5c grade....2½c

14 Yards Muslin, $1.00

Hope muslin, bleached, yard wide; regular 10c grade; 14 yards $1.00

7c Calicoes, 2½c

Short lengths of Simpson's calicoes, black and white patterns; regular 7c grade..2½c

From 9 to 10 Saturday Morning

12½c Silkolenes, 5c

Plain colored silkolines, yard wide; regular 12½c quality 5c

50c Pillow Covers, 10c

Art pillow covers, for porches and dens; ready for use; were 50c, for 10c

25c Corset Covers, 10c

Lace trimmed corset covers, ribbon beading; worth 25c, for 10c

Men's Porous Underwear, 29c

Men's shirts and drawers of open mesh; regular 50c grade; per garment 29c

Small Towels, 2½c

Ends of huck towels, hemmed; worth 5c, for 2½c

From 10 to 11 Saturday Morning

5c Embroidery, 2½c

Neat embroidery edgings, worth 5c, for 2½c

Lace Curtain Strips, 19c

Sample strips of lace curtains, pretty patterns; per strip 19c

15c Dotted Swiss, 7c

Dainty dotted, plaid and check Swisses; worth 15c, for ...7c

75c and $1.00 Shirt Waists, 39c

Collection of all sizes white shirt waists, slightly soiled; all samples; worth 75c and $1.00, for 39c

From 2 to 3 Saturday Afternoon

15c India Linon, 8⅓c

Lengths up to 20 yards of sheer India linons of regular 15c grade for 8 1-3c

10c Wash Goods, 3½c

Plain and floral patterns, stripes and checks; regular 10c and 15c qualities, for 3½c

75c Jumper Suits, 35c

Gingham and sateen jumpers for children; worth 75c, for 35c

Children's Dresses, 79c

Odd lot of children's wash dresses, worth up to $1.50, for 79c

From 3 to 4 Saturday Afternoon

Cotton Pongees, 8⅓c

Mercerized cotton pongees in tan, blue, pink and grey, for waists and men's summer shirts; 25c quality 8 1-3c

Embroidery Flouncing, 25c

Beautiful embroidery flouncings; regular 50c grade, for....25c

Valenciennes Laces, 12 Yards for 35c

Valenciennes edgings and insertions, in dainty new patterns; regular 10c and 15c quality, per bolt of 12 yards, 35c; 3 bolts for $1.00.

From 4 to 5 Saturday Afternoon

Shirt Waists, 69c

Three racks of white waists, all samples, worth $1.00 and $1.50; choice 69c

Wool Dress Skirts, $2.69

Separate skirts made of new wool novelties in late models; worth $4.00 and $5.00; choice $2.69

Women's Union Suits, 35c

Lace trimmed lisle union suits, short sleeves, knee lengths; 50c grade 35c

Men's Half Hose, 7c

Men's fancy half hose; regular 15c quality, for .....7c 4 pairs for 25c.

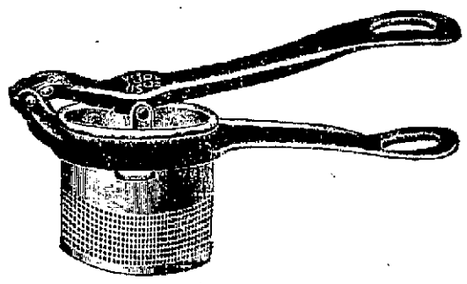

For Making Delicious Potatoes These Ricers at 19c

A delicious way of serving potatoes is to rice them. With one of these ricers the work is quickly and easily done, making a most attractive dish. They're made of japanned iron, with extra heavy tin plate perforated cup. May also be used as a fruit press. Regular price 25c. Special 19c

Jelly Glasses, 19c Dozen.

The demand for jelly glasses has begun, and for Saturday we offer large size glasses, with fitted tin lids. Special, per dozen.....19c

Noiseless Matches, 3c a Box.

Noiseless matches, put up in large boxes containing 500. Per box 3c or per dozen boxes, 35c.

Tissue Toilet Paper, 7 Rolls, 25c

Good quality sterilized toilet paper. Special for Saturday .....7 rolls for 25c

BRYAN HITS BACK AT THE CRITICS

Says Men Who Call Him a Dictator Knifed in Days Gone By.

COMMONER AT FOES

Lincoln, Neb., June 16.—In reply to men who have accused him of trying to be a dictator, W. J. Bryan bids defiance to democrats who are criticising him, and intimates they are the same men who, he says, have been treacherous in the past.

His declaration, which appears in the issue of the Commoner today, goes back to the time when he was a candidate for president, when he declares, through three campaigns, he was knifed by democrats claiming to be his friends, even committeemen being in league against him, and giving comfort to the opposition.

"Mr. Bryan has never attempted to dictate to the democratic party and has no desire to do so," says the Nebraskan, "but as a member of the democratic party Mr. Bryan has exercised the right to express an opinion upon public questions and upon public men and this right he expects to continue to exercise.

Body Scarred by Traitors' Knives.

"He will not be deterred by abuse from discharging what he regards a sacred duty. He is accustomed to abuse. His body, politically speaking, is scarred by knives that have been wielded by the representatives of plutocracy inside of the democratic party and outside.

"He has made three campaigns and in every one of them he has had to meet treachery within the party as well as be assailed from without. He has had to conduct his campaigns through committeemen, some of whom were in league with the opposition and in secret correspondence with the enemy.

"He has had to meet false and malicious misrepresentation on the part of papers subsidized by the predatory interests. He has seen the party platform attacked, sometimes openly and sometimes in innuendo, by those pretending to support the ticket, and he has seen the platform repudiated immediately after the election by papers that professed to support it during the campaign.

Rank and File of Party True.

"He has had to oppose distinguished members of his own party when those members attempted to insert weasel words in the platform and make it ambiguous and uncertain. He has had to contend with timid politicians who professed friendship only out of fear of their constituents, and only so long as that pretended friendship would help them.

"But he has found the heart of the party sound. He has found the rank and file of the party true. To this multitude of democrats, uncorrupted and undefied, he owes whatever strength he has. He is in favor of harmony when harmony means honest, straightforward democracy, but he is opposed to a harmony that is built upon false pretenses and used for the purpose of deception."

Gas savers—The "New Process" Gas Ranges. Sold at Foster's, $10.00 to $40.00. 10-13-16

A WORLD NAVY PARADE.

The greatest naval pageant in the history of the world will be the most spectacular feature of the ceremonies incident to the opening of the Panama canal, says Popular Mechanics. The president has been authorized by congress to invite all foreign powers to participate in a great naval parade, which will insure not only representation of every navy in large numbers, but each country will send its largest and best ships.

The fleets will assemble in Hampton Roads and proceed up the Chesapeake bay and Potomac river to Washington, where a formal call will be made upon the president of the United States. On their return the president will review the fleets from his yacht, which will be stationed at the Virginia Capes; then this vast armada will sail southward and pass through the Panama canal as part of the official opening program. By no means the least interesting part of the announcement is the continued cruise of the combined fleets to San Francisco, during the Panama Canal opening exposition. This will furnish an attraction which no international exposition has ever had, and will enable thousands of people who cannot get to the Atlantic coast, to enjoy the inspiring sight of the greatest assemblage of fighting ships ever brought together in the history of the world.

The question of improving the sugar beet has come up in France, and many growers were surprised to learn that according to recent figures France occupies only the fifth place as to the amount of sugar produced an acre of beets. It is evident that the quality needs to be improved, as Germany, Belgium, Austria and Holland are in the lead. Besides the sugar industry finds it difficult to obtain a beet supply, as the growers prefer to sell to alcohol producers, and the sugar manufacturers can not pay a high price, being limited by the present low price of sugar.—Scientific American.

Gas Ranges, made for service, to be had at Foster's—"New Process" Gas Range. 10-13-16

Good Liver Remedy Free

When you suffer from any form of indigestion it is always well to take something for the liver, as usually the trouble lies there. If you are bilious, have a bloaty feeling after eating, if you belch, if your skin is yellowish you may be sure it is liver trouble.

What you need is something to stir up the liver, to arouse the gastric juices so that they will aid in the digestion of your food. A very good remedy for this, and one highly recommended by those who have used it, is Dr. Caldwell's Syrup Pepsin, which you can obtain of any druggist at fifty cents or one dollar a bottle. But if you have any doubt about its merits, and would prefer to try it first, send your address to Dr. Caldwell and he will promptly send you a free sample bottle.

Thousands of people first learned of this remarkable cure for stomach, liver and bowel troubles through a free sample. Mrs. Frank Lilly of Plainview, Ill., sent for one and it cured her and she is open in saying that she will never take pills or strong cathartics again, as Syrup Pepsin acts so mildly. Mr. W. L. Bryant, the Postmaster at Sardis, Tenn., says he will never be without it again. No sick person can afford to ignore a remedy so highly endorsed as this. It is good for all the family from infancy to old age, because it is mild, free from griping and yet promptly effective. Furthermore, results are absolutely guaranteed or money will be refunded.

Dr. Caldwell does not feel that the purchase of his remedy ends his obligation. He has specialized in stomach, liver and bowel diseases for over forty years and will be pleased to give the reader any advice on the subject free of charge. All are welcome to write him. Whether for the medical advice or the free sample address him Dr. W. B. Caldwell, 541 Caldwell building, Monticello, Ill.

Roussey Bicycle Store,
130 E. Columbia St.

Dr. Rush THE REGISTERED OSTEOPATH
Graduate from Several Schools.
THIRTEENTH YEAR IN FORT WAYNE.
Suites 49, 50, 51 Pixley-Long Bldg.
Diseases Cured. Examination Free.
Home Phone 589. Residence 2216.
"Cured me with his wonderful scientific treatment."—Mrs. C. Childers, Garrett.

A STREAM OF TRAFFIC IN WORLD'S GREATEST CITY.

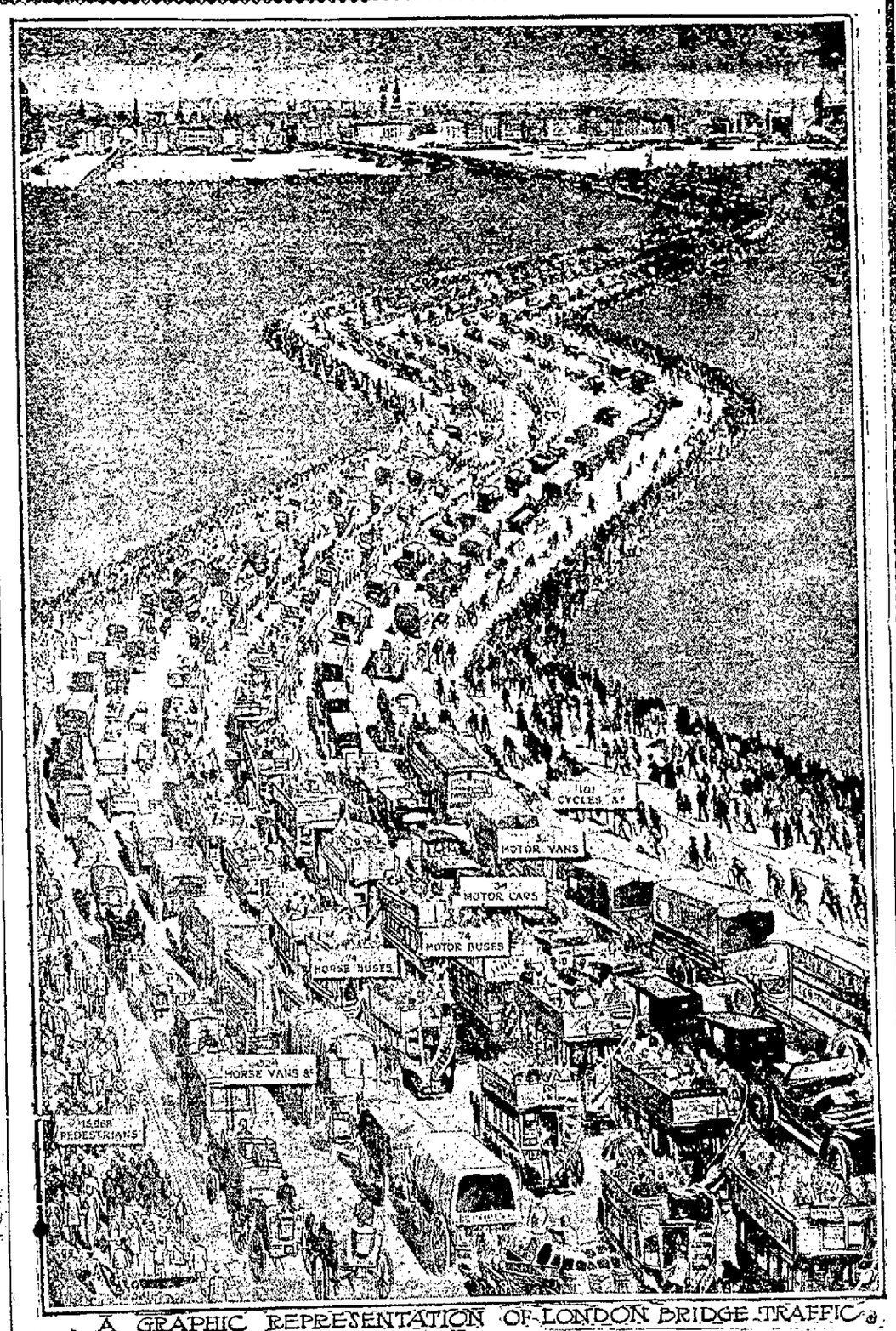

A GRAPHIC REPRESENTATION OF LONDON BRIDGE TRAFFIC

Traffic across London bridge was counted a few days ago. The drawing is a visual impression of the crowd of vehicles which crosses between half past 8 and half past 9 o'clock in the morning. These figures also revealed the fact that London bridge still remains the chief cross-river connection, for the figures for Blackfriars amount to 4,553 pedestrians and those for the Tower bridge only 612 pedestrians. Thus the supremacy of London bridge among all the bridges of the city, a supremacy which has been maintained ever since the first Roman wooden bridge spanned the flood of Thames, is fully supported by modern statistics.

STEAMLESS ATLANTIC LINERS.

The new Hamburg-American Atlantic liner now under construction will be 881 feet in length. Its commander's bridge will be seventy-seven feet above the water level. The company's flag will fly 208 feet above the sea. The ship will have no funnels. It will have no boilers. It will be steamless. Its propellers will be operated by explosion engines. It will be a magnificent craft, but one of the strangest that has ever crossed the ocean. The company that is investing a modern fortune in its building is one of the most conservative, if not one of the most enterprising in the world. It may be taken for granted that the project of constructing a steamless vessel was not entered upon hastily or without thorough investigation of the gas engine in its higher stage of development. It is said that until one was planned for this ship no explosion engine of proved efficiency and security and power equal to the requirements of a vessel of great tonnage was ever designed. It follows as a matter of course that, if the motor of the big Hamburg-American shall come up to expectations, all other ocean-going vessels will eventually abandon the steam engine.

It is impossible thus early to estimate the cost of operation under the new system, so far as fuel consumption is concerned, but it is known now as well as it ever can be that the saving in internal space will be immense. It will mean also great economy in labor. It will mean cleanliness. So far as the new vessel is concerned, it will not, perhaps, mean greater speed, for the breaking of existing records is not the end the company has in view. Nevertheless, there is just as much reason to look for development along speed lines in the new type of Atlantic liners as there is to look for improvement in any other direction. It is inconceivable that the first motor-propelled vessel should stand for the highest achievement of inventive genius or constructive skill in this decade.—Christian Science Monitor.

PREFERRED TO BE A QUACK.

A quack at a fair near Paris was driving a roaring trade selling nostrums, drawing teeth and beguiling the crowd in the usual ways, says the British Medical Journal. The letter of the French law against unqualified practice is very strong, though, owing to the indifference of the magistrates it is not strictly carried out. This, however, was a particularly flagrant case, and the police felt compelled to intervene. The quack was therefore accosted by the guardians of the law, taken to a tent at the back of his stand and requested to show his diploma. To the stupefaction of the gendarmes he exhibited a perfectly authentic degree of doctor of medicine of the University of Paris. They were profuse in their apologies which the doctor cut short with an urgent entreaty that they should say nothing about what they had seen. "For," he said, "if the people know that I am a qualified doctor I shall have no more customers."

See the special Rustic Hickory Arm Rockers at Foster's, $1.99, $2.15 and $2.85. All telephone orders will be filled in rotation. 10-13-16

THIS WAS JOY FLYING.

A remarkable flying incident which occurred at Brooklands is described in the Aero, says the London Globe. H. J. D. Astley, when descending at some 300 feet in his Bleriot was caught up by a gust and heeled over onto his left wing tip. He switched off his engine to remove the propeller torque, and let the machine dive, so as to get her back on an even keel. Accidentally he switched on when the machine was diving and the sudden jerk of the big engine slung him out of his seat onto the fuselage. His weight shifting aft, luckily forced the tail of the machine down and at about 100 feet from the ground she dropped her tail and shot upward for another 150 to 200 feet at an exceedingly steep angle. Astley managed to get hold of the control with one hand, so that he could work the elevator and wing warping, but could not reach the rudder lever with his feet. Although thus handicapped, he managed to bring the machine to the ground in the Sewage farm. The machine stood on its head and threw the aviator into the mud, but he was unhurt.

THE FIRST TAXICABS.

Taxicabs, or rather automatic registers attached to horse cabs, were invented about 630 A. D., during the Tang Dynasty in China.—Hannah, "Eastern Asia." Stokes.

The most complete Gas Range made is the "New Process." Sold at Foster's, $10.00 to $40.00. 10-13-16

The descriptive reporter of a certain daily paper in describing the turning of a dog out of court by order of the bench, recently detailed the occurrence as follows: "The ejected canine as he was ignominiously dragged from the room cast a glance at the judge for the purpose of being able to identify him at some future time."—Argonaut.

Catarrh Cannot Be Cured

with LOCAL APPLICATIONS, as they cannot reach the seat of the disease. Catarrh is a blood or constitutional disease, and in order to cure it you must take internal remedies. Hall's Catarrh Cure is taken internally, and acts directly upon the blood and mucous surfaces. Hall's Catarrh Cure is not a quack medicine. It was prescribed by one of the best physicians in this country for years and is a regular prescription. It is composed of the best tonics known, combined with the best blood purifiers, acting directly on the mucous surfaces. The perfect combination of the two ingredients is what produces such wonderful results in curing catarrh. Send for testimonials, free.
F. J. CHENEY & CO., Props., Toledo, O.
Sold by Druggists, price 75c.
Take Hall's Family Pills for constipation.

Don't Miss It!

Our Sale on Wilton Rugs

Never before have such fine values been given in room-size rugs. If you do not need a rug until next fall, it will pay you to buy one now and lay it away.

Regular $45.00 9x12 values in Wilton Grade for

$35.00 and $32.50

Bigelow Imperial High-piled Rugs, $45.00 values for

$37.50

Hartford Axminsters; regular $35.00 values for

$27.50

FOX BROS. & CO.
923-5-7-9-931 CALHOUN STREET
COMPLETE HOUSE FURNISHERS

Prices That Surprise--Values That Tell

Special Sale of Wash Petticoats

Wash Petticoats made of a high grade Gingham, Percale, and Chambray, come in twenty styles. Trimmed in Linen Lace, Embroidered, Shirred Flounces, etc.

$1.50 Values at only **98c**
$1.25 Values at only **89c**
75c Values at only **50c**

Special Sale in Wash Materials

For today and Saturday, all our beautiful new **Lawns** and **Dimities** that sold at 15c. Our Special at

12½c

Cut Prices are here bidding for business.

The Newest Novelty Purse

Just received 200 Pongee Purses, beautifully trimmed in braid; come in colors to match the summer dress. New fad. Every lady will want one. Our Special Price, only

50c

The Myers Dry Goods Co.
904 Calhoun Street

A Remodeling Sale That's a Real One

If you are expecting to buy a new piano within the next twelve months—this is your opportunity. We can now make the prices and terms so interesting that you'll deem it unwise to wait longer. We need the room---and you need the piano. Don't let the workmen keep you from coming in and talking the matter over to-day.

New Piano Bargains

Fine Pianos at

$250.00

Your choice of either
STERLING
NELSON
HUNTINGTON
LAWTON
CLOUGH & WARREN
KOHLER & CAMPBELL

$10.00 Cash, $5.00 Monthly

Packard Music House
930 Calhoun St.

We Furnish THE HOME ON EASY Payments

PICKARD HOUSE FURNISHING CO.
112 AND 114 EAST COLUMBIA ST.
Store only ONE SQUARE north and a FEW FEET east from the TRANSFER CORNER

MONEY

IN THE SHOAFF BLDG.

TO LOAN

AT $3.00 CHEAPER THAN ANY OTHER LOAN COMPANY IN FORT WAYNE. Our loans are made in Fort Wayne and all surrounding country on furniture, pianos, live stock, etc. Our rates are $3 lower than any other loan company on all loans of $25 or over, and we can prove it.

All transactions confidential; no delay; loan can be made at your home as well as our office.

NATIONAL LOAN CO.
Rooms 407-8 Shoaff Bldg. 4th Floor. Phone 2899.
This Ad. is Worth $3.00 to You; Save It

WE SET THE PACE

FOLLOW THE LEADER

24 YEARS OF SUPREMACY

Our Entire Stock of Men's $15.00, $18.00 and $20.00 HIGH-GRADE FANCY SUITS

See the Window Display

Exhibit in North Window

Will Be Placed on Sale Tomorrow Morning at the Greatest Reductions Ever Before Made on Such High-Class Apparel at This Time of the Season

Wednesday Morning We Placed on Sale Over 500 Men's and Young Men's Spring and Summer Suits Purchased from one of the Leading Wholesale Tailor establishments. It was the most phenomenal Sale in our history. Last night we found the fast selling had left this great assortment badly broken in sizes and selections, and rather than disappoint many of our customers who could not take advantage of this opportunity 'till Saturday, we will include our magnificent lines of $15.00, $18.00 and $20.00 Fancy Suits. You're a lucky man if you've delayed buying your suit till now.

Sale Starts Tomorrow Morning, Saturday, at 8:30 O'clock

OUR ENTIRE STOCK OF MEN'S AND YOUNG MEN'S FANCY SPRING AND SUMMER SUITS THAT SOLD AT $15.00. YOUR CHOICE **$10.00**

OUR ENTIRE STOCK OF MEN'S AND YOUNG MEN'S FANCY SPRING AND SUMMER SUITS THAT SOLD AT $18.00. YOUR CHOICE **$12.00**

OUR ENTIRE STOCK OF MEN'S AND YOUNG MEN'S FANCY SPRING AND SUMMER SUITS THAT SOLD AT $20.00. YOUR CHOICE **$15.00**

All Men's and Young Men's Plain Blue Serge Suits at Greatly Reduced Prices

Also a delayed shipment of suits which we just received yesterday, embracing many of the season's newest models and fabrics in the new Browns, Tans, Grays, Blacks, and plain and fancy Blues, will be placed on sale tomorrow at greatly reduced prices. See these.

Boys' and Children's Suits at Sale Prices——Second Floor——Take Elevator

Boys' Fancy Knickerbocker Suits

Our entire stock of BOYS' FANCY KNICKERBOCKER Suits at prices that must attract the eye of every parent who values money. They are the newest 1911 models, of the season's most desirable fabrics, correctly cut and perfectly tailored, with all the latest style touches. All sizes from 6 to 16 years.

All $3.00 fancy knickerbocker suits are reduced to close at..... **$2.15**

All $4.00 fancy knickerbocker suits are reduced to close at..... **$2.75**

All $5.00 fancy knickerbocker suits are reduced to close at..... **$3.75**

All $6.50 and $7.50 fancy knickerbocker suits are reduced to close at..... **$4.75**

All $8.00 and $8.50 fancy knickerbocker suits are reduced to close at..... **$6.75**

All $10.00 and $12.00 fancy knickerbocker suits are reduced to close at..... **$7.75**

All $15.00 fancy knickerbocker suits are reduced to close at..... **$10.50**

Some Interesting Specials

SPECIAL! 300 PAIRS BOYS' LONG TROUSERS

All sizes, in cassimeres, cheviots and worsteds; light and dark shades; regular $2.50, $3.00 and $4.00 values. Special **$1.75**

SPECIAL! 10 DOZEN BOYS' BLOUSE WAISTS

All sizes from 2½ to 5 years. A great assortment of plain and fancy patterns; regular 50c, 75c and $1.00 values; all beautifully laundered and perfectly made. A saving opportunity at an opportune time. See these at..... **25c**

SPECIAL! BOYS' KHAKI SUITS

Just 200 and no more. The new belted Norfolk coats with full, roomy knicker trousers. An ideal suit for vacation days, made of the very best khaki fabric and guaranteed to wash.

All $2.50 and $3.00 values now **$1.75**

And all $5.00 values now **$2.50**

Russian and Sailor Blouse Suits

Our entire stock of novelty suits in this season's brightest, newest models, in many fascinating fabrics. Suits that have that "indescribable something" about them which means to appeal to intelligent parents. All sizes, from 2½ to 10 years. Your unrestricted choice, while they last—

All $2.50 and $3.00 fancy sailor and Russian Blouse suits reduced to..... **$1.50**

All $3.50 and $4.00 fancy sailor and Russian Blouse suits reduced to..... **$2.75**

All $5.00, $6.00 and $6.50 fancy sailor and Russian Blouse suits reduced to..... **$3.75**

All $7.50, $8.50 and $10.00 fancy sailor and Russian Blouse suits reduced to..... **$6.50**

All Boys' Blue Serge and Plain Black Suits Discounted

Boys' Long Trousers

Our entire stock of this season's styles, semi or full peg, 2½ to 3-inch cuff, belt loops and side buckles.

$1.00 trousers. Sale price **75c**

$1.50 trousers. Sale price **$1.13**

$2.00 trousers. Sale price **$1.50**

$3.00 trousers. Sale price **$2.25**

$4.00 trousers. Sale price **$3.00**

$5.00 trousers. Sale price **$3.75**

ALL BOYS' KNICKER TROUSERS REDUCED.

Lehman's Clothing House

808-810 CALHOUN STREET.

Boys' Long Pants Suits

For boys between the ages of 14 and 18 years. Garments fashioned to reflect the certain style and snap which young men seek.

$5.00 suits are reduced to.... **$3.95**

$6.50 suits are reduced to.... **$4.75**

$7.50 suits are reduced to.... **$5.95**

$10.00 suits are reduced to.... **$7.95**

$12.00 suits. Sale price..... **$9.55**

$15.00 suits. Sale price.... **$11.95**

$18.00 suits. Sale price.... **$14.35**

$20.00 suits. Sale price.... **$15.95**

REAL ESTATE TRANSFERS

Compiled by John C. Heller, Abstrator, 725 Court Street.

CITY.

H. C. Rockhill to Valette Rurode Rockhill, lot 8, H. C. Rockhill's addition, for $250.

Magdalena Hartman to George H. and Sarah Breese, east 35x125 feet in depth, lot 4, Rockhill Heir's addition, for $1,400.

George Mallo to J. McBeth Smith, north 38 feet lot 21, J. M. Dinnen's subdivision, for $1,000.

William H. Dreier, et al., to Walter C. Curdes, lots 2, 3, 9, 20, 21, 22, 23, 30, 31, 32, 34, 35, 36, 37, 38 and 39, Dreier and William's addition, and lots 24, 25, 26, 27, 29, 41, 42, 43, 44, 48, 51 and 52, Dreier, Williams and Bash's addition, for $12,000.

Walter L. Curdes to Tri-State Loan and Trust company, same lots as above described, for $12,500.

Martin A. Wells to James C. and Emeline Aligeier, lot 43, Hoagland and Williams addition, for $1,650.

A. J. Vesey, et al., plats into lots, streets and alleys, lots 24, 25, 26, 27, 51, 52 and 53, in Fairview amended addition, into lots 79 to 87, inclusive, to be known as Highland Park addition, extended to City of Fort Wayne.

Fred E. Zollars, executor, to Charles A. Meigs, all lot 18 and west ½ lot 19, Zollars' Park addition, for $825.

William F. Kelley to Margaret Smiley, north ½ lot 29, Lillie's addition, for $3,400.

Charles B. Leazier to Joseph Hartman, lot 38, Romy Grove addition, for $1,500.

B. C. VanKahlden to J. W. H. and H. H. E. Ranke, lots 5, 6, 7, 8, 9 and 10, Von Kahlden's second addition, for $4,000.

Pfeiffer Place Improvement company to Eldred Scherrick, lot 409, Pfeiffer Place second addition, for $150.

Caroline Walters to Edward B. Pryor, lot 19, Wills' addition, for $3,500.

Arthur J. Brady, et al., to William Kanough, lot 64, Brackenridge addition, for $5,500.

Louis FG. Curdes to Johanna Burghardt, south 20 feet lot 30, and north 15 feet lot 29, White's first addition, for $600.

Tri-State Loan and Trust company to Rosina K. Meyer, lot 10, Forest Park addition, for $450.

For Quick Results Try a Quick Medium

Sentinel Want Ads

WHEN UNCLE SAM'S YOUNG SOLDIERS GOT THEIR SHEEPSKINS.

SECOND LIEUTENANT CURTIS H. NANCE RECEIVING HIS DIPLOMA

MAJOR GENERAL BARRY, SUPERINTENDENT. MAJOR GENERAL WOOD ARRIVING AT MEMORIAL HALL.

GRADUATING EXERCISES AT WEST POINT.

In the presence of Major General Leonard Wood, chief of staff; the secretary of war, and many persons of prominence, eighty-three young men were graduated from the Military academy at West Point.

Philip Bracken Fleming, of Nebraska, honor man of the class, was loudly applauded when he went up for his diploma.

Immediately after the exercises James Kiffer, a cadet graduate from Pennsylvania, and Miss Alice Brett, of Brooklyn, were married in the chapel.

On the platform, receiving his diploma, will be seen Second Lieutenant Curtis H. Nance, of New York.

STONEWALL AND HIS MEN.

(Gamaliel Bradford, Jr., in June Atlantic).

The common soldier loved Jackson. It was not for any jolly comradeship, not for any fascinating magnetism of personal charm or heroic enthusiasm. He was a hard taskmaster, exacting and severe. "Whilst his soldiers struggled painfully toward Romney in the teeth of the winter storm, his lips were never opened save for sharp rebuke or peremptory order." But the men had confidence in him. He had got them out of many a difficulty, and something in his manner told them that he would get them out of any difficulty. The sight of his old uniform and scrawney sorrel horse stirred all their nerves and made them march and fight as they could not have done for another man. And then they knew that though he was harsh, he was just. He expected great things of them, but he would do great things for them. He would slaughter them mercilessly to win a victory; but when it was won, he would give them the glory, under God, and would cherish the survivors with a parent's tenderness. "We do not regard him as a severe disciplinarian," writes one of them, "as a politician, as a man seeking popularity—but as a Christian, a brave man who appreciates the condition of a common soldier, as a fatherly protector, as one who endures all hardship in common with his followers, who never commands others to face danger without putting himself in the van."

THE BOSTON STORE

Just Received

A Big Shipment

Of Fancy Figured Lawns that we are going to offer to the public at a great sacrifice. These Lawns were bought cheap and are to be sold cheap. Come in and see for yourself.

1 case Figured Lawns at 4c a yard; regular price, 5c.
1 case Fancy Figured Lawns at 8c a yard; regular price, 10c.
1 case Fancy Figured Lawns at 10c a yard; regular price, 12½c.
1 case Fancy Figured Lawns at 12½c a yard; regular price, 15c and 20c.
All other Summer goods sold at greatly reduced prices.
Fancy White Waisting in stripes and checks at 12½c, 15c and 20c a yard.
Just received another lot of 27-in. Embroidery Flouncings at 59c a yard; regular price, 75c.
40-in. Embroidered Flouncings at 79c and 89c a yard.
45-in. Embroidered Flouncings at $1.00 and $1.25 a yard.
Ladies' Long Kimonas at 79c, $1.00, $1.25, $1.39 and $1.89 each.
Ladies' Short Kimonas at 50c; worth 65c.
Ladies' Short Silk Kimonas at $1.50; regular price $2.00.
Ladies' Gingham Petticoats, plain and striped, at 48c; worth 65c.
We still have a few more of those White Shirt Waists left that we have been selling at 79c. These Waists are well worth double the price.

Wm. Hahn & CO.

THE BOSTON STORE

The Store of Economy

SICK MAN OF EUROPE STILL SUFFERING FROM OLD MALADIES.

FROM THE EUROPEAN EDITION OF THE HERALD

THE CENTRAL "YOUNG TURK" COMMITTEE AT SALONICA.

Turkey still is the "sick man" of Europe. On every hand is evidence that the remedies applied by the young Turks have failed as a panacea for the empire's troubles, according to late dispatches from Salonica. Popular unrest—anticipation that something must happen, but ignorance as to the form that any upheaval may take—is strikingly encountered about this city, which is the real headquarters of the party of union and progress.

In many respects the situation is as bad as during the most flourishing days of Abdul Hamid II, the former sultan, who now is a rigorously guarded prisoner in the Villa Allatini, in Salonica. Throughout Syria and Turkey-in-Asia, too, there is the same evidence of unrest beneath the surface of affairs.

Kreisturnfest, June 16th-19th; main days Saturday and Sunday, at Driving park. 12-6t

PUDGE PERKINS PETS

COPYRIGHT, 1911, BY THE NEW YORK EVENING TELEGRAM (NEW YORK HERALD CO.). All Rights Reserved.

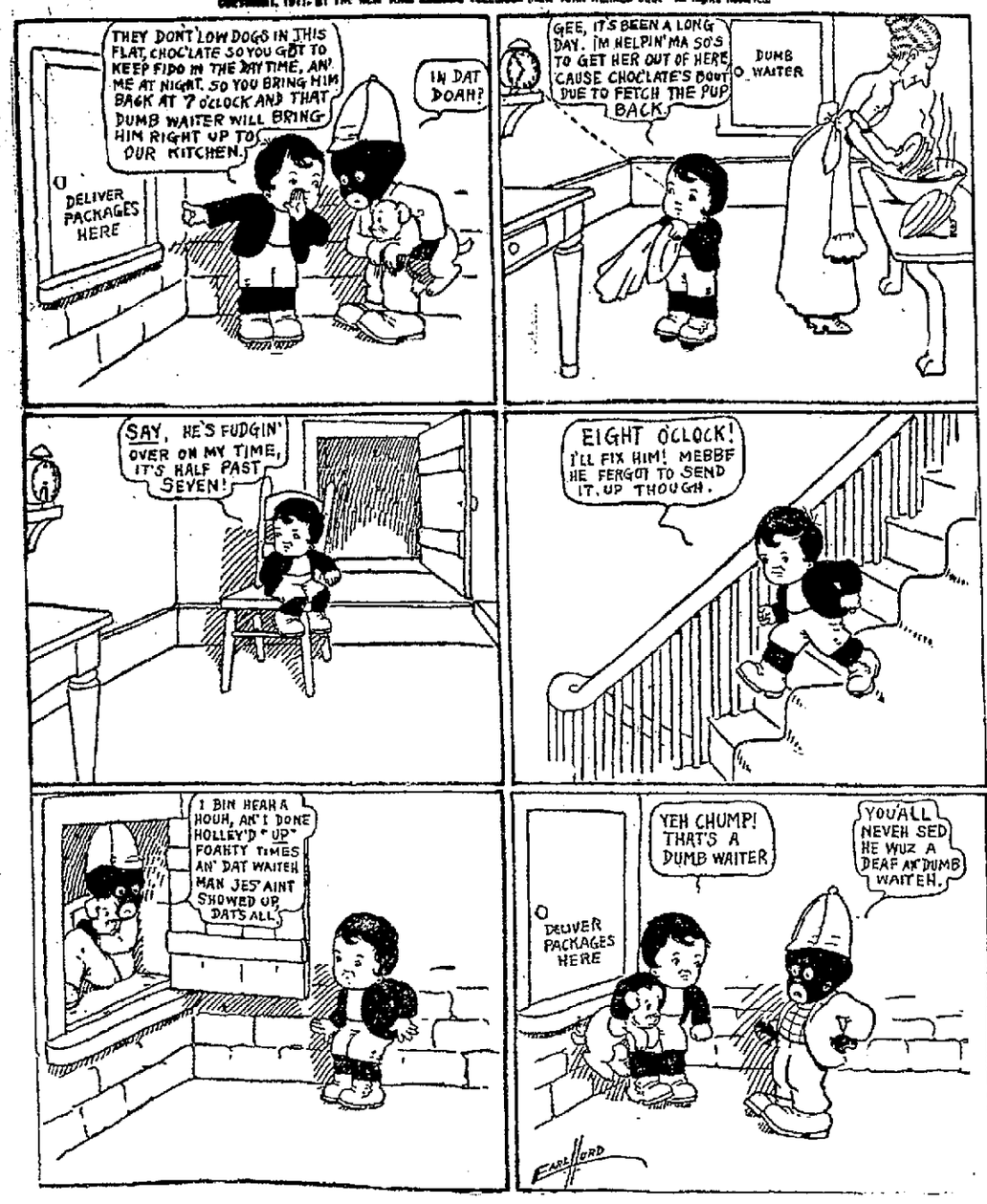

F. M. Smith & Company

The Best Place in Town for

Base Ball Goods Tennis Supplies

Fishing Tackle

All Kinds Athletic Goods

Remember We Have the Assortments in These Lines

Silverware and Cut Glass FOR Wedding Presents

A wonderful stock of Cut Glass, sparkling new cuttings at wonderful prices. You would have to see them in order to appreciate our meaning of wonderful. Never before have we shown such an elegant display of Bowls, Nappies, Water Sets, Vases and odd pieces. It will pay you to investigate before buying.

THE WATCH HOUSE

J. H. YOUNG

917 Calhoun Street

COAL AND WOOD

—Best Grades of Coal—
Coke, Charcoal, Wood and Kindling at
Fort Wayne Coal Co.
Phones 1082 and 1905.
WEIGHTS GUARANTEED.

For best quality Anthracite and Domestic Coals at Lowest Prices, Call
OLDS COAL CO.
Home Phone 6034. Bell 261.

City Coal and Supply Co.
H. C. HEINE Manager.
Anthracite Coal, all sizes,
Yards, Nickel Plate and Lafayette.
Phone 3022.

Wm. Kaough Coal Co.
COAL, COKE, WOOD, Etc.
Yards at Lake Shore Tracks, West of Wells St.
—PHONE 502—

THE DUNN COAL CO.
High Grade Coal, Coke and Charcoal.
Main Office and Yards, 302 Harrison St. Phone 1461.
South Side Yards, 1308 Hayden St. Phone 992.

DR. MARY WHERY
PHYSICIAN AND SURGEON
Office and Residence—404 Berry St. East.
SPECIALTY—Diseases of Women.
Telephone 470. Hours—9 a. m. to 3:30 p. m., and 7 to 9 p. m.

J. C. Peltier
UNDERTAKER
Both Phones No. 25
117 WEST WAYNE ST.

MANSON, FOWLER AND RECORD BICYCLES $22.50, $27.00 to $35.00

BICYCLE TIRES $1.50, $1.75 UP TO $4.00. Call, write or phone 902 for our new catalog. We trade, new wheels on payments. Brosius & Brosius, 126 E. Col. St.

SCHONE & ANKENBRUCK
UNDERTAKERS and EMBALMERS.
Corner Berry and Barr Sts.
Home Phone 377. Bell Phone 329
C. J. BOTT, Assistant.

Allen County Abstract Office
725 COURT ST.
Prepares Abstracts for all real estate in Allen County, Indiana.
John C. Heller,

Dr. W. T. Ferguson,
Specialty, Diseases of Women and Diseases of the Kidneys.
222 West Wayne Street

—D. C. FISHER—
Insurance, Real Estate and Loans.
—No. 128 West Wayne Street—

GETZ & CAHILL
UNDERTAKERS
1031 Calhoun St.
Open Day and Night.
Both Phones 69.

GENUINE ECUADOR PANAMA HATS
$5.00.
THE BUCKEYE
819 Calhoun Street.

Do not believe in cleanliness? Then for goodness sake let us do your cleaning and pressing in our modern, sanitary plant. Regis Dry Cleaning Co., 1205 Calhoun street. Phone 2198 for our wagon. Prompt auto delivery.

OSTEOPATHY.
Dr. K. L. Seaman, 312-313 Shoaff Bldg. Phone 2904; res. 6117.
Diseases of the Stomach, Liver and Bowels a specialty. Children's diseases respond quickly to osteopathic treatment.

FOR SALE
Good Church Organ .....$ 6.00
Good Square Piano, late style $35.00
6 Octave Oak Case Organ ...$35.00
Upright Piano, late style ...$135.00
1008 Calhoun St. Guy Conklin.

Queen City Transfer Company
Baggage called for and delivered to all parts of the city.
Office 113-118 WEST MAIN.
Phones—Home, 3047 and 2404. Bell, 143.

SHOPPING SUGGESTIONS

There is a great deal of merchandise made just to sell. The store selling it thinks it is profiting by such sales. The reverse is true. The only kind of goods that it pays a store to handle is reliable merchandise. A low price point is always commendable providing it applies to a trustworthy article, but low price at the expense of quality is dangerous. Look out for the sting.

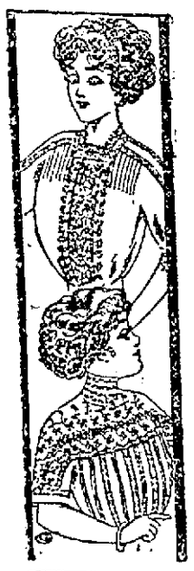

Shirt Waists

Can't have too many. Just now we are showing the most dainty and effective novelties in waists of sheer materials that we have ever displayed. Many entirely new features are shown and the prices are interesting.

A big lot of attractive styles at

$1.00 each.

Turkish Towels

Specially priced now when most needed.

Bleached Turkish towels, 15c value ..12½c
Bleached Turkish towels, 18c value 16c each
Bleached Turkish towels, 20c value 18c each
Bleached Turkish towels, 25c value 22c each
Bleached Turkish towels, 30c value 25c each
Unbleached Turkish towels, 15c value ....12½c each
Unbleached Turkish towels, 18c value .....16c each
Unbleached Turkish towels, 20c value .....18c each
Unbleached Turkish towels, 25c value .....22c each

Gloves

Long Silk Gloves. The leadership of this store was never better demonstrated than by the fact that there has not been a day this season when we have not had a stock of the popular Long Silk Gloves. It is evidence of our foresight in looking after the needs of our customers.

Long Silk Gloves, in 12-button, white and black, 75c, $1.00, $1.25 a pair.

Long Silk Gloves, 16-button, in white and black, $1, $1.25, $1.50 a pair.

FOR GIFTS

We are showing many things beautiful and suitable. If your gift thoughts turn to the useful our Linen Department and our China Room can offer some excellent suggestions. Everything in linens that a home may need, and everything in china and glassware, from a dainty small piece to a complete outfit. Dinnerware in French, English, German and American china, in sets and in open stock, at prices to suit the homebuilder's purse.

The Rurode Dry Goods Co.

PROMOTER FAILS.

Landlady Demands $49, and He Tries to Raise It.

THINKS WOMAN CALLER DEAF.

Tries to Get Her to Invest In Stock of Concern That Is Manufacturing New Eardrum, but Learns That He Has Made a Mistake In His Estimate.

By M. QUAD.

[Copyright 1911, by Associated Literary Press.]

THERE it was on his desk before him, the sum of 17 cents, and that morning, just as he was leaving for his office, his landlady had called him into the parlor to say:

"Major Crofoot, you know the rules of the house."

"I do, my dear," he had sweetly replied.

"Bills must be settled at the end of the week."

"They must."

"But you have not settled for five weeks now. Knowing you to be an absentminded man, I have let your account run, but I can do so no longer.

"Of course you can't—of course not. Dear me, but how the weeks fly! Five

"I CAN HEAR THAT FLY WALK."

weeks gone! You don't say? Why, it seems only yesterday that you took me under the shelter of your wing and I had my first taste of your delicious apple pie."

"My delicious apple pie is all right, major, but I must have money to buy it with. Your room and board amount to $9 per week. Five times nine are forty-five."

"Positively correct at the first guess. What a landlady! What a noble woman! What a head for figures! Forty-five dollars!"

"And here is the bill, and I would like the money."

"Bill, eh? Yes, it's the bill. To five weeks' board and room rent at $9 per —$45. My dear, dear lady, J. P. Morgan couldn't have done better himself. At what college were you educated?"

"We won't mind the college, major. The money, you know."

Wanted Real Money.

"The money? Certainly, my dear, and I wish you had spoken before. That's just like me to forget all about it and think I was at home. After this jog me up at the end of the week. Why, I might have gone off in your debt."

"I was watching to see that you didn't!" was the reply.

"Um! Um! My check book is at the office. Forty-five dollars? Let me make a memorandum of that and bring up the check this evening."

"No checks, major. I want the cash."

"Of course—of course. Well, I shall bring up the cash. No trouble at all. I had much rather pay in cash. Thanks, my dear. Look for me and the cash at 6 this evening, and let us have another of your delicious apple pies in honor of the occasion."

Seventeen cents on the desk before him and a board bill of $45 to pay at 6 o'clock. Major Crofoot lost heart for a moment. He never could get his trunk out without paying that bill. His dear landlady would insist on the cash instead of soft soap.

A knock at the door.

"Come in."

An old lady entered—old, but still sprightly. She was well dressed. She had a keen look. She looked like an old lady with greenbacks in a stocking at home.

"Good morning," she saluted in a loud voice.

The major caught on at once. She was deaf.

"I was looking for"—

"This is the right place," finished the major as he advanced and handed her a chair. Your name has skipped me for the moment."

How to Make Money.

"Ah, yes, Stebbins. Excuse me, Mrs. Stebbins. A friend of yours was here yesterday and said I might expect a call from you. I was looking for you every moment."

"Why—why, that's strange," she replied.

"It isn't strange, my dear woman, that people want to make money. No matter how much we have, we still want more. I am here to make money, and I do make it. You have called to see if I have any scheme on hand whereby you can make a hundred per cent on your savings instead of five."

"Why, I came here to—to"—

"Just so—just so. You came here to make money, and you are going to make it. At least half my clients belong to your sex, and you need offer no excuse. Let me give you a bit of history to preface the offer I am going to make you. As a boy I stood close to a cannon one Fourth of July when it was discharged. The report deafened me. For thirty years I never heard a clap of thunder. You can hear me, can you?"

"Oh, yes."

"Wagons ran over me, street cars bumped into me and policemen clubbed me. First and last I had some forty doctors, but not one of them held out the slightest hope. They said I would never hear the crack o' doom."

"You poor fellow!" murmured the old lady.

Hearing Better Than Ever.

"It was only six months ago, after experimenting for over twenty-five years, that I brought out the Great American Artificial Eardrum. It not only takes the place of the natural drum, but is an improvement on it. It is easily inserted. It cannot be detected. It lasts a lifetime. You wouldn't know that I was wearing artificial eardrums, would you?"

"No."

"Mrs. Stebbins, before your hearing became impaired could you hear a fly walk?"

"Mercy, no! No one can do that."

"But you are mistaken. There is a fly on the wall. His footsteps are perfectly audible to me. I can even hear a flea walk. I can hear a human whisper across the street. I can hear a horse cough a mile away. Two little artificial eardrums, costing a dollar each, do the trick."

"You don't say!"

"But I do, my dear woman. I have only just organized the Great American Artificial Eardrum company, and yet orders are pouring in at the rate of $1,000 a day. In a month from this the orders will be five times as great. Seventy-five cents clear profit on every pair of drums. The king of England has ordered ten pairs for his household; the emperor of Germany the same; the emperor of Russia double the number. President Taft is now laying both his ears to the ground. Actors who have never heard applause before are hearing it now. I sat in a public park the other day and heard a dandelion grow. What do you think of that?"

Really Wonderful Invention.

"Why, I think it is the most wonderful thing I ever heard of," replied Mrs. Stebbins.

"Just so—just so. And think of the profit in it! You invest $1,000 and you draw out at least $1,500 a year. But that's only a trifle. Suppose you take the secretaryship at $5,000 a year salary. After the first year we make it $10,000. Gold mine! Why, Mrs. Stebbins"—

"Then you are not a corn doctor?" interrupted the woman as she looked about the room.

"Heavens, woman!"

"That's who I was looking for—a corn doctor. I've had a pesky corn for the last six months, and I want it cut out. Why did you holler all the time you were talking?"

"To make you hear."

"But I'm not deaf. If I ever get that way I'll see about those drums. I've got just a dollar and a half at home, and I don't care to invest that. It's nice that you can hear flies walking about. Goodby!"

And at 6 o'clock that evening the major was still sitting on a park bench and trying to figure it out.

Try Sentinel Want Ads.

Ezo Makes Feet Feel Fine

Draws out the Pain from Corns and Bunions. Stops all Foot Misery in Five Minutes.

If your feet are tender, get sore easily, burn and sting and keep you feeling miserable all the time, go to any first-class druggist today, lay down 25 cents—say I want a jar of EZO.

Then rub on EZO for one minute and rub out agony. All pain will vanish like magic, and you'll soon have as good a pair of feet as anyone on earth. EZO is a refined ointment that is easy to apply—no fussing around for an hour. It can be applied at any time and instant relief secured.

Use EZO after shaving, and for sunburn, rough or itching skin, for red nose, eczema or blackheads, it certainly does the work. Mail orders filled, charges prepaid, by Ezo Chemical Co., Rochester, N. Y. For sale by Meyer Bros. Co., Four Stores.

SOONER OR LATER

You are going to find out that it is to your own best interests to buy your clothing here. It's a simple matter of dollars and cents to you, this clothes question. What you want is the **best clothes** for the **least money**. By all means, don't fail in investigate these special values offered for Friday and Saturday.

$18 AND $20

Men's pure wool and worsted suits, hand tailored and surprising values at

$15

Come and see the goods, and buy only when you are satisfied that you save money by so doing.

Kratzsch Bros.

618 Calhoun Street.

NO BETTER PLACE TO BUY

GIFTS

For the boy and girl graduate than

Lehman Book & News Co.

128 East Berry Street

SLIPOVER TRAVELING DRESS.

velty of the Season Is Gown Which Is Neither Buttoned Nor Hooked.

(Record-Herald.)

There is a new and very unique ss that certainly deserves first ce among traveling dresses. I nk it is called the "Slip-o"—but it uld be called the slip-on, as it slips over the head. It looks like a bag en at either end, of course, and at two arms. However, its style is y chic, as it is fashioned after a ical Paul Poiret model. There is t a hook or eye on the dress, as it pulled into shape by a cord girdle, the modified high waist line, and with dainty cord at the neck. I have seen em made of either crepe meteor or ped tub silk.

The tailored suit should always be backbone of a woman's wardrobe, ether she is going to Europe or not. both service and style there is thing better than blue serge, made in a severely tailored mode. Although smart Scotch tweed is very good looking, it is all right for the "third" suit. The "second" suit should be of serge de soie, or surah silk —as one may have an entire dress and coat of it for afternoon wear; and then the dress may be worn for informal dinners.

READ for PROFIT

Use for Results

FOLEY KIDNEY PILLS

They work directly on the KIDNEYS, BLADDER and URINARY PASSAGES, and their beneficial effect is felt from the start. For BACKACHE, KIDNEY and BLADDER TROUBLE, RHEUMATISM CONGESTION of the KIDNEYS, INFLAMMATION of the BLADDER and annoying URINARY IRREGULARITIES they exercise a permanent benefit.

TONIC IN ACTION - QUICK IN RESULTS

ONE OF UNCLE SAM'S LATEST PATTERN OF PEACEMAKER.

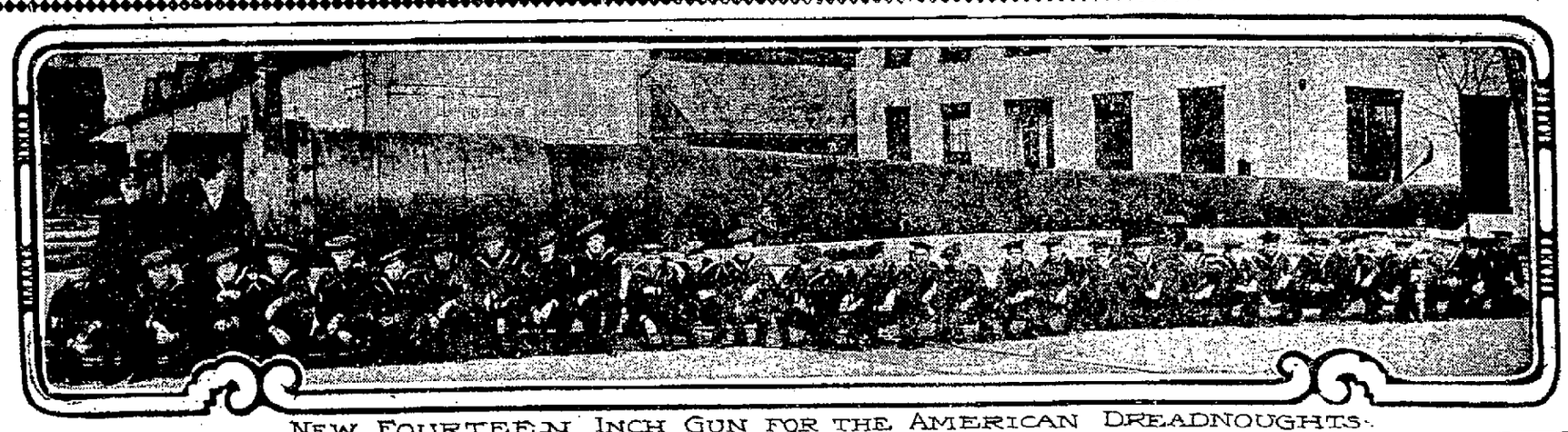

NEW FOURTEEN INCH GUN FOR THE AMERICAN DREADNOUGHTS.

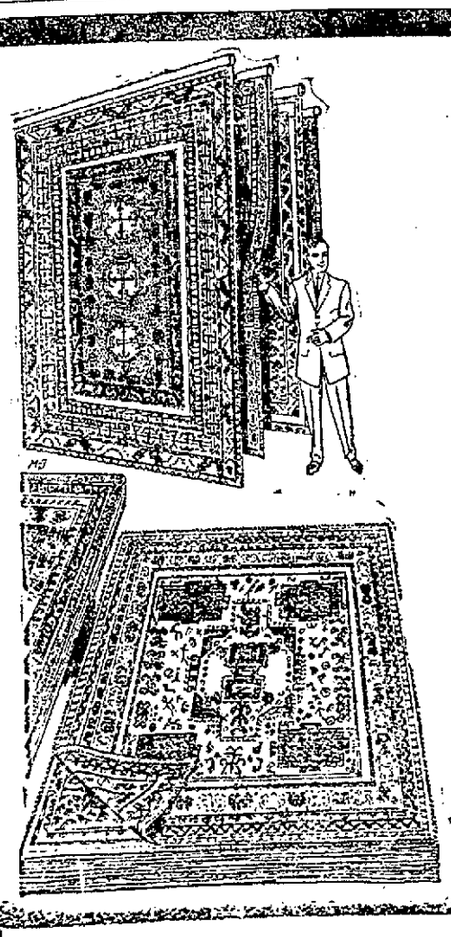

500 ROOM SIZE RUGS SLIGHTLY DAMAGED BY WATER

If You Need a Rug For Palace or Cottage

Now Is the Time to Buy

Even if you don't need one now it will be to your advantage to make your purchase now for future possibilities. Have you a son or daughter to be married within the next year or two? If you expect developments of this kind this sale should appeal to you because it is presenting an excellent opportunity to provide a handsome wedding present. The ability to see ahead makes fortunes. One of these rugs will make a beautiful Christmas present for mother, or married sister or brother. You are doing them a good turn by giving them a present beyond your ordinary means to buy. We suggest these possibilities because we are anxious to make friends, and the easiest way to do that is to sell one of these rugs. They are beautiful and will grace a palace or a cottage.

THEY ARE GOING VERY FAST——ACT NOW

Here is the story of these Rugs:

When our Fall shipment of Rugs arrived we found that, unfortunately for the railroad company, they were unloaded in a damaged car and encountered three heavy rains in transit.

The Rugs were damaged very slightly by the water and need only laying out for a short period to return them to their original appearance. Their quality has not been affected in the slightest particular. Following our custom of never placing a damaged article, no matter how slight the damage, in our regular stock, we refused the shipment. The railroad company, forced to make a settlement, instructed us to place them on sale for a limited time only, so that they might realize a small cash return before being forced to settle. They instructed us to price them so that practically all would be turned into cash.

AS PRICED THEY REPRESENT A SAVING OF ⅓ TO ½

Sale Started Friday, June 9. Rugs Are of All Sizes.

INDIANA FURNITURE CO.

121-123 EAST MAIN STREET.

A PRIVATE "ZOO" IN FASHIONABLE PART OF GOTHAM.

WOLF HOUNDS IN RUSSELL HOPKINS' ZOO.

JOHN RANDOLPH HOPKINS
CAMPBELL STUDIOS PHOTO

JOSEPHINE BENNETT HOPKINS

DEER IN HOPKIN'S ZOO

New York, June 15.—"On the right, ladies and gentlemen, you see the home of Russell F. Hopkins, consul general of Panama. Mr. Hopkins has the only private 'zoo' in Fifth avenue, built at an expense of $25,000, so his children might have real teddy bears and reindeer to play with." This will soon be the cry of the megaphone artists who purvey information to patrons of the sightseeing stages in New York.

The "zoo" is to be built for Mr. Hopkins' two-months-old son, John Randolph, and his daughter, Josephine Bennett. It is to be stocked from Mr. Hopkins' collection at Irvington.

Electric Power Needs No Extra Pay for Working Overtime.

This is a point well worth considering in every power application.

Whenever you want power the central station stands ready to deliver it instantly.

It is as efficient for operating a coffee grinder as it is for running a great manufacturing plant in the most economical way.

Whether your power needs are small or great, the ELECTRIC DRIVE is best.

Phone 2696

Ft. Wayne & Northern Indiana Traction Co.

Try The Sentinel Want Columns

WOMAN CARRIES MAIL EVERY DAY

Has Done It for Two Long Decades for People of Interlaken.

IT IS AN INSTITUTION

Boston, Mass., June 16.—With a record of having carried mail for the government for twenty-two years, during which she has covered over 62,000 miles, not to mention the feat of being the only "expressman" in the neighborhood, Miss Florence Markham has a unique distinction among New England women.

Not content with seeing that the inhabitants of Interlaken, a village east of Stockbridge, get their mail twice every day, Miss Markham carries all sorts of packages and express matter, meeting the trains at the station and delivering the matter at the farmers' houses.

Besides this, Mrs. Markham does marketing, and, being a shrewd business woman, many of the farmers' wives intrust their buying to her, feeling secure that she will get them the very best at rock-bottom prices.

Erect, breezy, bright, with intelligence sticking out all over her and good nature beaming from her round face, Miss Markham is the living demonstration of her creed of "outdoors, always outdoors." She considers the outdoor life the cure-all for ills of every description, and advises women who are listless and careless to occupy themselves with some outdoor work.

Has Never Missed a Trip.

No better proof exists of the advantages of outdoor living in her own case than the fact that in these twenty-two years in which she has carried the mails for Uncle Sam she has not missed a single trip, making two each day.

"When I began to carry mail," said Miss Markham, as she halted her horse long enough to have the Stockbridge mail thrown aboard, "I received $9 per month. In those days the government made a contract with a man for mail delivery in certain districts. This man bought up the 'delivery rights' by the wholesale, getting them cheap. Then he would hire individuals to carry the mail, always at a handsome profit to himself.

"But Uncle Sam has done away with that since, and I now have a contract with Washington direct. Also, I now receive $25 each month, which is a little better than $9.

"But I don't reckon up the job in money value alone. I feel sure that this out-of-door work has kept me in good health, and has saved me many a doctor's bill. I am never sick—do I look it?"—and she certainly did not look as though she had ever known as much as a toothache.

"Everybody helps me here. The boys help me with the heavy packages, at the trains they throw my mail in for me, and everybody seems to appreciate me. That makes things pleasant.

"I have one horse which I have driven sixteen years. The other I haven't had so long. I never sell a horse—I don't believe in it. I think it is a crime to sell a horse that has served you faithfully, for you never know to what misery it will come.

"I have had four horses, and all of them have died in my stable—that is, I have had them killed when they got too old. I do not belong to the S. P. C. A., but I have saved many an animal from pain and suffering. That is my hobby—I have such a love for animals that the least indignity or cruelty 'gets me going' and I just have to stop where I am and set matters right.

"I have always loved horses and been with them, and I wouldn't be without them for worlds. These good animals that have carried me out in all kinds of weather are dearer to me than I can tell. Storms? I've been through some of the worst storms in this section of the country, and a storm here in the heart of the Berkshires is nothing to be despised, I can tell you.

"I have built up quite a little express business of my own here. You see, we haven't any regular express here. Of course, I draw the line on pianos and folding beds, but I'll take anything short of them. I make it a point to meet the trains and get the packages intended for my customers, and then I deliver them. It is not only good fun, but I make my living at it, and that's all I care about.

"I have no intention of giving up my work—not for years yet. I'm only—well, I'm young enough to go on for some time. I don't know what they'd do around here without me, as I'm a sort of an institution."

Miss Markham doesn't look a day older than thirty, although her real age has been said to be thirty-five. Miss Markham says she doesn't care if they say she is 135.

The woman of today who has good health, good temper, good sense, bright eyes and a lovely complexion, the result of correct living and good digestion, wins the admiration of the world. If your digestion is faulty Chamberlain's Stomach and Liver Tablets will correct it. For sale by all dealers.

It was at Balliol college, Oxford, that coffee was first drunk in England, and there not by an Englishman, but by an embryo Greek bishop. John Evelyn writes in his diary: "There came in my tyme to the college one Nathaniel Conoplos out of Greece, who, returning many years after, was made bishop of Smyrna. He was the first I ever saw drink coffee, which custom came not into England till thirty years after." Evelyn apparently considered the coming of coffee to have been the most important episode of his undergraduate days next to the quarrels between his tutor and the cantankerous master. —London Chronicle.

Rustic Hickory Summer Houses, fence and trellises for climbing vines, last a life time. Buy them at Foster's. They are very inexpensive. 10-13-16

Try Sentinel Want Ads.

REDUCTIONS

On Men's and Women's Clothing Prices Cut Deeply

JUNE SALE

It's easy to see how you can save money by taking advantage of these reductions. The June sale is held to close out many lines quickly—and it won't take you long to see that it's a great opportunity to buy all of your Summer Clothes at a big saving.

Charge Your Purchases

If you open an account now you get the benefit of reduced prices besides all of the convenience of buying on easy payments.

Men's and Young Men's Fancy Suits; former price $15.00, now.....$10.00
Men's and Young Men's Fancy Suits; former price $18.00, now.....$12.00
Men's and Young Men's Fancy Suits; former price $22.00, now.....$15.00
Men's and Young Men's Fancy Suits; former price $24.00, now.....$16.50
Women's and Misses' Tailored Suits, ½ Price.
Trimmed Hats, all this season's styles, ½ Price.

CHARGE YOUR PURCHASES

MENTER & ROSENBLOOM CO.

107-109 W. Berry St.

T. D. LANE, Mgr.

Concerning the great turtles of the Southwest Indian ocean, a traveler says: "The chelonian, or green turtle (chelone mydas) is an animal of considerable economic importance to the atoll, for it still occurs in the vast hordes which are so often described by early voyagers in the tropics. There appear to be two distinct groups—one resident and small in numbers, the other migratory and visiting the atoll to breed in numbers imposible to estimate."

CASTORIA
For Infants and Children.
The Kind You Have Always Bought
Bears the Signature of Chas. H. Fletcher

CHERRY-STONERS

The Enterprise Cherry Stoner does the work quickly, does not mash the fruit and saves the juice. We have also Enameled Preserving Kettles, Dippers, Fruit Strainers, in fact every utensil needed for the canning season.

107 & 109 East Columbia St. —THE— **H. Pfeiffer & Son Co.** 2 Phones 483 & 484.

HAIR WHITE AS SNOW

Restored to Natural Color with One Bottle of

WYETH'S SAGE AND SULPHUR HAIR REMEDY

The Only True Hair Restorer, Tonic and Rejuvenator

ALMOST A MIRACLE

My hair was as white as snow when I commenced using Wyeth's Sage and Sulphur Hair Remedy. One bottle restored my hair to its natural dark brown color. As I am now 70 years old, I consider the result most remarkable. It is an agreeable and refreshing hair dressing, keeping the hair soft and glossy, without being in the least greasy or sticky.

WM. WESTLAKE,
210 West Main Street, Rochester, N. Y.

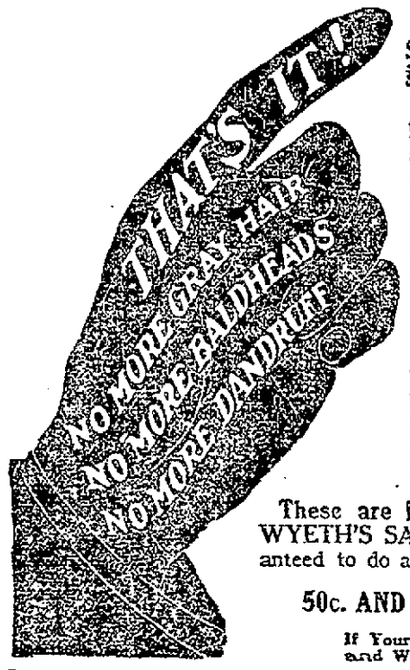

Why hesitate when WYETH'S SAGE AND SULPHUR HAIR REMEDY is daily producing just such results?

After years of study and analysis of the hair, we have been able to produce **an ideal Hair Tonic and Restorer,** which contains an actual constituent of hair, combined with ingredients of recognized merit for treatment of hair and scalp diseases. It makes and keeps the scalp clean and healthy, gives life, strength and lustre to the hair, and **restores faded and gray hair to natural color.**

No matter how long and thick your hair is, WYETH'S SAGE AND SULPHUR HAIR REMEDY will make it longer and thicker. It will remove every trace of dandruff in a few days, stop falling in one week, and start a new growth in from one to three months.

These are facts that have been proven in scores of cases. WYETH'S SAGE AND SULPHUR HAIR REMEDY is guaranteed to do all that it is claimed to do or the price will be refunded.

50c. AND $1.00 A BOTTLE AT ALL DRUGGISTS

If Your Druggist Does Not Keep It Send 50c. in Stamps and We Will Send You a Large Bottle, Express Prepaid

Wyeth Chemical Company, 74 CORTLANDT STREET NEW YORK CITY, N. Y.

FREE A 25c cake of Sage and Sulphur Toilet Soap FREE to anyone who will mail this advertisement together with the picture of the GIRL ON THE BOX from a 50c bottle of Wyeth's Sage and Sulphur Hair Remedy to the Wyeth Chemical Co., 74 Cortlandt St., New York City.

For sale and recommended by Meyer Bros. Co. Four drug stores.

WRECK OF MAINE APPEARS WORSE

Lowered Water Reveals a Condition Exceeding Expectations.

MAY CHANGE PLANS

Havana, June 16—That the shattering of the hull of the battleship Maine, expressed by mute testimony of steel ribs bent apart, decks upheaved and hurled far from their original position, bulkheads crumpled like sheets of paper and appearently inextricable and hardly identifiable masses of construction materal, is evidently far greater than supposed, was revealed yesterday afternoon as a result of a superficial observation made possible by the lowering of the water level in the coffer dam a total depth of seven feet.

On account of this unforeseen revelation of the terrific character of the explosion which sent the battleship to the bottom of the harbor, all plans heretofore proposed for dealing with the ultimate removal of the hulk have become merely conjectural until a considerably greater amount of water has been pumped out.

Worse Conditions Seen.

As the water receded yesterday, every successive foot revealed worse and worse conditions in that portion of the hull forward of amidships which was subjected to the main force of the explosion.

The bow section is still nearly twenty feet below the surface, and here it is believed the destruction will be found to have been even more complete. The work of pumping was somewhat delayed yesterday because of the heavy rains and a slight interruption of the electric current.

It is the intention today to put into service the most powerful pumps and lower the water more rapidly, but still use the utmost caution, observing the effects of the increased pressure on the coffer dam, which up to the present has shown no indication of weakness.

To Search for Bodies.

Colonel Black, of the engineer corps, said last evening that he had reasonable expectation of lowering the water a total depth of eighteen or twenty feet within three or four days, which would render possible a fairly complete exploration of all portions of the ship, except the bow, where men were likely to have been on the night of the disaster.

It is probable that the searchers may be able to enter the officers' quarters in the after-structure today, where they may find the body of Ensign Merritt, the only officer missing.

A lady said, "Bakers' Bread is not as good as mine." But since she bought "Haffner's 10c Potato-Loaf she stopped baking. 3-31-mon-wed-fri-tf

AMBASSADOR TO VISIT THE KAISER

DR. DAVID JAYNE HILL

The American ambassador to Germany, Dr. David Jayne Hill, has received an invitation from the kaiser to visit Kiel in regatta week.

Dr. Hill will proceed to Kiel on June 21 in order to present Rear Admiral Badger and other officers of the second division of the United States Atlantic fleet to the kaiser upon their arrival there. He will remain for luncheon aboard the flagship and will be present at the kaiser's dinner to the Americans. The ambassador will then take leave of the kaiser, who will proceed on his northern cruise.

A Sure Sign.

That levity is a subject that is sometimes worth while avoiding has been learned to the sorrow of a would be undertaker.

At a recent examination of the state undertaking board among the questions asked of the many applicants was the following one:

"What do you consider as an infallible sign of death?"

"Crape on the door," answered one.—Chicago Journal.

A Boomerang.

"So Miss Gummage got no damages in her breach of promise suit?"

"No. Her lawyer proved the man to be such a low-down, contemptible specimen of humanity that the jury decided he hadn't any value and congratulated her on losing him."—Baltimore American.

Always That Danger.

"Ah, proud beauty," exclaimed little Sniffkins, "you spurn my love now, but, let me tell you, I will not always be a clerk. I"—

"That's so," interrupted the heartless girl. "You may lose your job."—Catholic Standard and Times.

Don't forget that we sell Forosknit and Athletic underwear at 40c that costs you 50c in the other stores.
PATTERSON-FLETCHER CO.

The Heart of Dan Tank

By P. C. Macfarlane

COPYRIGHT, 1910, BY THE PEARSON PUBLISHING CO.

(Continued from yesterday)

As he drove, the idea occurred to him that the hat, and especially the feather, and the way it was mounted was like one that Kathryn Moore often appeared in. He noticed it without thinking what it might mean. It merely reminded him that he had been thinking of her.

And then, suddenly, like the firing of a powder train, there flashed up in his mind all that long list of strange and inexplicable actions of Miss Moore, when the name of Tank and the subject of the graft prosecution was mentioned. He understood at last. He must have been blind before. And oh, the bitter bitterness of disillusionment! She loved Tank. She had half loved Dunne and halted between the two of them. Some way she had met the coarse man! Somehow she had been attracted, perhaps by the magnetic animalism of the creature, and all these months she must have been seeing him secretly!

The blood of the reformer boiled in his veins. He felt as if he must explode. And all the while he had not seen the face of the woman driving with Tank. He did not, of a surety, know who she was.

But he soon would know. He threw on the top speed and went by them—by them and did not dare to look.

He was by them and far ahead and they slowed up to avoid his dust. He sped down the road for a mile, then swiftly turned and drove slowly, doggedly back, his eyes upon the woman in the car with Tank and his face turning neither to the right nor to the left.

They met and passed. Involuntarily, he dropped his face upon the steering wheel. For a moment he was minded to turn the machine into the river and go to the bottom with it.

It was she. He saw her plainly. And she recognized him—recognized him, while a guilty pallor stole across her face.

But that was all. Presently the little dizziness which Dunne felt passed away and he opened the throttle wide.

Late in the night a dust-begrimed, travel-stained figure, unrecognizably wild in appearance, garaged the Dunne car, and walking stiffly in the deepest shadows, entered by means of a pass key into the bachelor apartments of the newspaper proprietor and one-time reformer.

One-time reformer! Was it only today that for Dunne the campaign had ended? It seemed to him a lifetime ago, that he had cared about that. He was tired, utterly tired. He was forgetful, utterly forgetful. He could not remember who he was, nor why he was tired, nor what the leaden ache in his breast was about. He flung himself as he was, upon the white counterpane. With an impatient push of his shoe upon the foot of the bed, he lifted himself into a position of comfort amid the pillows, and sank to dreamless slumber.

When he awakened, sore and stiff, his eyes heavy with sleep and travel dust, the sunlight of noonday was pouring into the apartment. He arose upon an elbow and stared at himself, and at the room. Like a sharp pain, recollections stabbed his mind with the thoughts of yesterday. He gritted his teeth and closed his eyes in the silent anguish of torturing memory. Then, with superhuman resolution, he forced himself to rise and sit upon the edge of his bed.

An hour later, paler a shade, and with sunken spots under his eyes, Richard Dunne sat in his office in the *Sentinel* Building.

Before him as the one great thing, the big task of his life, all, in fact, that remained to him, was this work, his old first, fond, all-reciprocating love, journalism.

And his first duty at the moment was to extend his credit so that one hundred thousand, and perhaps, two hundred thousand dollars might be available in the next sixty or one hundred days. While he was pondering this, a messenger appeared with a note. It was from the President of the Builders' Bank.

"I have persuaded our loan committee to consider the application you have made," it said. "Please meet the committee here at two o'clock with your proposition as to securities."

Here was hope—and diversion of mind. It wanted ten minutes to the appointed hour. Dunne was able almost to forget his wound for the few moments in which he strode down the block, across the street and waited in the directors' room of the Builders' Bank for the loan committee to appear.

In a short time, the president, Mr. Warnock, came out.

"The loan committee," he said, "has finally decided that as a banking proposition we cannot take it, but one of our heaviest stockholders is inclined to consider your loan as a private matter. He will see you in there," and he nodded to a room with a glass door on the right on which was inscribed the familiar legend "Private."

Dunne stepped quickly toward the door, but Warnock halted him with a gesture.

"You will possibly be surprised, Mr. Dunne, when you learn who the gentleman is waiting inside; but I assure you in advance, that his intentions are not in the least unfavorable to your cause."

The effect of this apparently unnecessary speech was to make Dunne wonder who he was to find within the room marked "Private," and to be suspicious of his intentions, whatever they were.

He knocked.

"Come," said a gruff, familiar voice.

Dunne quickly entered, closing the door behind him with one motion. There, at a small table, with the inevitable stub of a cigar in his mouth, his great, sleepy eyes regarding Dunne curiously, was Daniel Tank!

Jealousy and murderous rage might under the circumstances be supposed to have taken possession of Dunne at the sudden sight of the man who had beaten him at his reform campaign and then stolen the heart of the woman he loved, almost from out of his arms. But Dunne was too great a man for this.

In that wild ride of the night before he had fought with himself, until everything, even his love, was thrust for the time, under his feet. He realized that the only way to avoid placing himself in a humiliating position was by keeping clearly in view the object of his call.

"I came here," he said, huskily, "to arrange for a loan of one hundred thousand dollars on my newspaper property with the option of taking another hundred thousand under the same mortgage if I should later desire it."

"That's all right," responded Tank, his cigar tilted up, while his eyes were tilted down to where he made indentations on a blotter with a paper cutter. "That's all right. I'll take your loan. Second mortgage, ain't it? And say, if you want to lump in them two hundred thousand to pay off the first mortgage, securing them, and make it one first mortgage to me of three hundred thousand or four, on that property, I'd like it better that way."

He said it with such an air of assured and casual finality that Dunne almost gasped and feared a trick.

"Do I understand that the acceptance of this loan from you ties my hands in any way as to the policy of this paper in its attitude toward your administration, or anything of that sort?"

"Nothin' to that idea," said Tank, frankly. "The paper's your'n. If you don't pay your mortgage when it comes due and I don't feel like renewin' it, I'll close you out, that's all."

"Well, you'll not close me out," said Dunne, the fighter, "but," he added, "while I want money badly and am anxious to float this loan at once for business reasons, you are the last person in the world from whom I would expect any consideration, and I feel that I must know what your object is."

"Since you are so blame particular, I'll tell you," replied the Boss. "As you may remember, me and them three gray wolves, Donnelly, Macy and Manning, who have howled together on the trail goin' on fifteen years, had a fallin'-out a few months ago. They thought I was done for, and they tried to give me the toboggan. Well, I beat 'em out, and now we have a workin' agreement."

Dunne ground his teeth.

"I thought as much," he said.

"We have a workin' agreement, but I don't trust them any more. Now, with you out of the way, or in bad condition to fight, they are liable to be too strong for me. I don't want to risk it. You go ahead with your paper. Tend to your own business more and other people's less, and your paper'll soon be up and comin'—you can keep up your newspaper fight all you want to. As long as the people are what they are, you have done your worst to me and I'm still in the saddle. But you can hurt them higher-ups, as you call them, a lot. They want to get you, and when they do, they'll turn around and try to get me, and maybe they might do it. At least, they could make pickin's thin, and with thin pickin's my army don't fight well. They could cut my cracker line. Now it's a kind of a matter of self-defense with me, you see, for you to go on and fill your chosen mission in the world. That's why I'm lendin' you the money."

"I see," said Dunne, startled and yet relieved; "but," he added, out of the honest candor of his soul, "I think you are a bad citizen, a traitor to the city in which you live, and as long as you continue in your present course, I shall feel it my duty to oppose you and to prosecute you, if another opportunity affords."

"That's all right," said the boss, "go ahead. You ain't borrowin' this money from Tank, the citizen. You get it from Tank, the banker.

"I'll help you get back on your feet, too," added Tank. "I'll bust that advertisin' boycott all to blazes. I'll send some of them big advertisers scurryin' back into your columns in a hurry," he added, good-naturedly.

"You make me strong to fight you, because at the same time, I can hurt your enemies far worse than I can hurt you," said Dunne.

"That's about the sense of it," said Tank. "Looks like a pretty good deal for you and me, all right."

"Yes," said Dunne, "and under the circumstances that I am in, I am compelled to accept it or see my paper go to the wall."

"There's nothin' to do but take it, I guess," said Tank.

"I accept the proposition," said Dunne flatly, after another moment's thought.

"All right," said Tank, "we can have the papers fixed up to-morrow."

For a moment there came to the newspaper proprietor such a sense of relief, that for the first time, he really understood how great had been his care for the future of his paper; how near, under the unscrupulous manipulation of powerful enemies, he had come to having his property ruined, and perhaps, after a deathly struggle, swept away from him. Like a man who had escaped from a burning building, he expelled the air from his lungs, and filled them again.

But the delicious sense of freedom did not remain long. As one burden rolled off, another swept down upon his soul like a mountain. It was the sense of the loss which had come to him through giving up his great love for Kathryn Moore. Now that his worry about the future of his paper was temporarily allayed, he understood that the very greatness of his anxiety for that which had been his whole life for fifteen years had prevented him from appreciating the poignancy of the other and greater sorrow, which possessed his soul. It came to him now with crushing force. His face became again white and drawn. And there sat the man who had robbed him of her! And this man, gross, contented, imperturbable, had for reasons of the basest selfishness, just loaned him the money to save his paper! He felt himself choking with humiliation. The very veins of his face were bursting. It was impossible! Unendurable! He would rather lose his paper, rather sink into the oblivion of failure with the ruin of it crashing down upon his head.

"No!" he suddenly shouted hoarsely. "No! I can't take your money. I won't." He stood over Tank threateningly, his face wild with passion.

"Sit down," Tank said. "Sit down, I've got something to tell you, and when I get through, if you've got anything personal against me, why, you can have my goat and welcome. Ain't nothin' fairer'n that, is there? There's another reason I had for helpin' you."

"What's that," asked Dunne, curtly.

"The little girl I had ridin' with me, yesterday."

Dunne leaped to his feet and his hands were once more gripping menacingly at the throat of Tank.

"By Heaven," he husked, fiercely, "if you dare to gloat over me about her—to—to—intimate that this is done for her sake, to salve her conscience, to extend a pitiable favor to a discarded lover, I'll kill you with my hands. I'll strip your windpipe bare, and tear it out of you."

"What's the matter, you fool?" blazed Tank, suddenly, stretching out a great arm, that thrust Dunne back as if he had been a clothes frame. "You love her, don't you?"

"Love her!" muttered Dunne, hoarsely. "I did love her with all my soul, until I found she was false to me."

[To be Continued.]

REMEMBER, GENTLEMEN!

TOMORROW is the accepted time to come to Fort Wayne's newest and best clothing store and see some of the smartest clothes for men and young men that have ever been produced.

New June fashions from the world's best makers—an immense variety of fabrics and patterns—in all the wanted shades.

A very special exhibit of beautiful new suit styles, fresh from the tailors this week, at

$15, $18, $20, $22, $25

Extra Special Values in Graduation Suits

For Young Men—a most remarkable showing of plain and fancy blues—in just the right styles for this occasion; some extra values, $12.00, $15.00, $18.00, $20.00.

FOR THE BOYS—Self stripe and plain serges, specially designed for this service; strong values; $5.00, $7.50, $10.00.

Hosiery Special

72 dozen Men's full-fashioned Hose, in black and tans; a leading mills' best 25c grade, at 12½c.

100 dozen from the same mill, black only, made to sell at 20c. Special, 10c.

Underwear

Light-weight union suits in B. V. D., Porosknit, Cooper's ribbed; long, half and no sleeves, $1.00 to $3.00.

TWO-PIECE Underwear from 25c to $1.50.

NEW HOSIERY, BELTS, SUMMER SUSPENDERS, HOT WEATHER SHIRTS, ETC.

Headquarters for Straw Hats

A late shipment from the leading makers, brings us a choice lot of the season's newest shapes, just in time to keep the stock complete. Excellent values, $1.00 to $5.00.

PANAMAS—The best values in the city, $5.00, $6.00, $7.00, $10.00.

BANKOKS—Special value at $5.

BESSETTE-ROSE-STRASBURG
CLOTHES of QUALITY

SPEND YOUR VACATION AT INDIAN LAKE OR BUCKEYE LAKE

Fast Limited Trains — Frequent Local Trains

"THE WAY TO GO."

Before deciding where to spend your vacation, secure one of our illustrated folders of Ohio's famous inland summer resorts, giving list of hotels, cottages, their rates and other information.

See nearest agent or address

F. A. Burkhardt, D. P. A., Lima, Ohio.

W. S. Whitney, G. P. A., Springfield, Ohio.

TEETH

In what condition are yours? A little attention at the beginning of decay gives you the advantage of smaller expense and more perfect teeth.

Twenty Years' Experience.

B. H. MOMMER. 814 Calhoun Street.

A Pure Natural Drinking Water

PURAQ

Bottled at the Wells and delivered in Sterilized bottles.

15 cts and 25 cts. per case.

Phone 758.

Puraq Co., 910 Barr St.

Oxford Time

Hot weather is here for good. From now on it will be Oxford rush. They are the most stylish and comfortable shoes for summer wear.

The Pingree line represents everything in Men's, Women's, Boys' and Girls Oxfords, in Tan, Black Calf, Vici, Patent and fancy materials; styles of lasts, heels and patterns to suit every taste, at prices ranging from

One Dollar Up to Four Dollars.

What's the use of quoting a string of prices without seeing the values? Come in and be convinced. Remember, "If It's a Pingree You're in Right."

Scroggy Company
814 Calhoun St.
Union Store

FOUND

A purse containing money, which we are loaning on chattel security, such as Pianos, Furniture, Horses, Wagons, etc., without removal AT 4% Per Annum.

PEOPLE'S LOAN COMPANY,
718 Calhoun St., 2d Floor.
Room 5. Phone 1773. Seidel Blk.

REMARKABLE PICTURES OF RECENT SHIPWRECK IN THE ORIENT.

WRECK OF THE ASIA ON FINGER ROCK, 200 MILES SOUTH OF SHANGHAI.

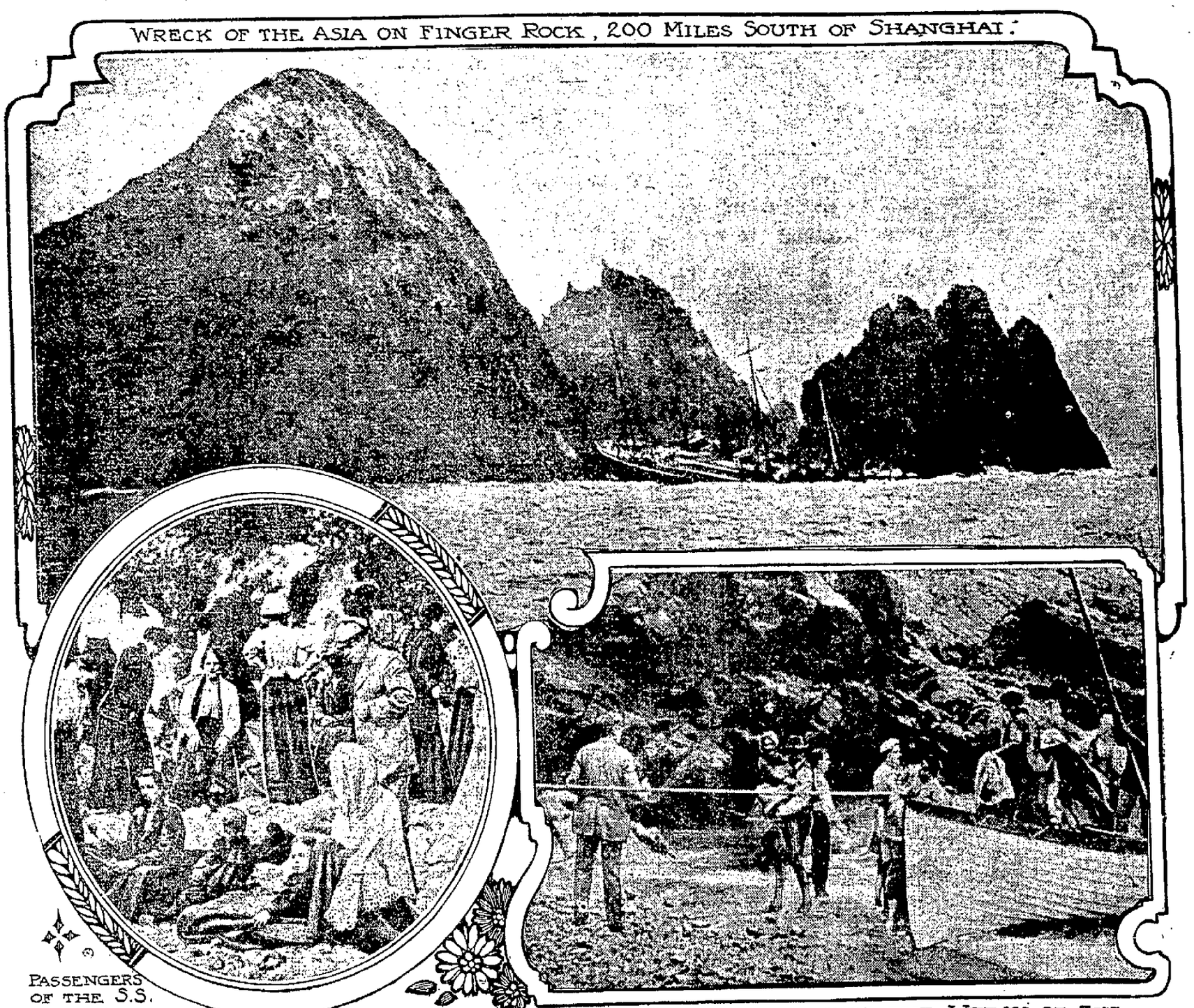

PASSENGERS OF THE S.S. ASIA ASHORE AT SCENE OF WRECK

RESCUING PASSENGERS FROM THE WRECK OF THE S.S. ASIA

The accompanying remarkable photographs of the scenes attending the wreck of the Asia, of the Pacific Mail Steamship company, are the first to arrive here.

The story told by the survivors reads like a page of fiction. None of the details which go to the making of a thrilling tale of adventure—from the piling up of the huge steamship against a wall of solid rock in the foggy dawn, the mad rush to escape, the wireless calls for help and the transfer of the passengers in small boats to safety, to the rarer episodes of an attack by Chinese pirates bent on loot and, finally, the burning of the vessel by the sea robbers—no incident was lacking.

The last voyage of the Asia begun at Hong Kong on April 21, ending on Finger Rock, some 200 miles south of Shanghai, at 5:30 o'clock on the morning of April 23.

A few moments before Captain Gaukroger had seen the thick, deadly fog of the China sea swoop down and the fifteen-knot speed of the vessel was reduced to half. The echoes of the telegraph had scarce died away in the engine room when the fog lifted for a second to disclose a sheer precipice of rock a length or two away.

Quick action on the part of the captain prevented the steamship from dashing into the cliff head on. He succeeded in turning his vessel so that she sprang upon a low-lying pile of rock and remained fixed there long enough to enable the passengers to be taken off.

The Trouble.

Two old settlers sat smoking in a cabin far away in the backwoods. No woman's hand desecrated that domain, and grime reigned supreme and triumphant. The conversation drifted from politics to cooking.

"Yaas," said the elder of the two, with a drawl. "I did get one of them there cookbooks wunst, but I could never do nothing with it."

"What was the hitch?" inquired the other.

"Well, every one of those recipes begun in the same way, with the same words. Every one said, 'Take a clean dish,' and I never got no further."—Tit-Bits.

One Thing Sure.

"My wife went to town today to get a good plain cook."

"Did she get one?"

"I don't know whether she's a good one yet, but she's plain all right."—Baltimore American.

All Aboard.

Modiste—Do you want a train on your gown, madam?

Customer—Yes, and I want it on time too.—Boston Transcript.

A Clever Saleswoman.

"Let me see some ladies' hosiery."

"For your wife, or do you want something more expensive?"—Filegende Blätter.

A nail in the right place is a better thing than a telegraph pole in the wrong place.—Ram's Horn.

Rod In Pickle.

Mrs. Goodsole—Why, Johnny, are you just going home now? Your mother's been looking for you all afternoon.

Johnny—Yes'm, I know.

Mrs. Goodsole—Just think how worried she must be!

Johnny—Oh, she's near the end of her worrying. I'm just beginning mine.—Asbury Park Journal.

BILL JONES AND HIS AEROPLANE.

BILL JONES he took his aeroplane
And scooted through the air.
He flew from Mexico to Maine,
He soared most everywhere,
But when he started to come down,
As he at evening planned,
There was no place in all the town
Where they would let him land.

He flew along until he saw
A park not far ahead,
The which he went a-steering for,
Though filled with solemn dread,
For as he neared its gates below
Poor Billy Jones, alas,
Saw painted on a sign of woe,
"Keep Off the Grass!"

Next thing he saw was just a church—
A Baptist church, I think.
He sped toward it with a lurch
That made poor Billy blink.
But when he got up close to it—
Oh, omen dark and dire!—
It bore a painted sign—to wit,
"Keep Off the Spire!"

Again he mounted to the blue
And gazed this way and that
Until there rose before his view
An eighteen story flat.
"Ah, that's the spot for me," said Bill,
"To land without reproof!"
But there he read the message chill,
"Keep Off the Roof!"

And so it is that Billy Jones
Still speeds along the sky.
He has to keep his weary bones
Forever on the fly,
And no one lives to say him nay
Up in the ether there
With shouting notices that say,
"Keep Off the Air!"

—Harper's Weekly.

Saving Time.

Jimmy Will Get His.

Jimmy is an awful boy.
He's full of sinful tricks.
I really don't know what to do
His moral self to fix.

I've had his adenoids cut out:
His tonsils are gone, too:
His 'pendix vermiform's removed.
Now, what else can I do?

I've tried a dozen breakfast foods:
But, sad as it may be,
They do not work. I'll have to do
What father did to me.

—Milwaukee News.

A Wise Precaution.

"Guesh I'll take off m' shoes (hic) an' throw them up ahead of me show ash not to wake m' wife."

Illuminating.

Dentist (after examination)—And will you have gas, madam?

Nervous Patient—You don't suppose I'm going to let you tinker with my teeth in the dark, do you?—Tatler.

PRIZES

FOR THE BIG

King Piano Co.

Contest Were Awarded by the Committee Thursday Morning.

The Winners Are:

1st Prize—Cleveland S. Schlatter, 718 Calhoun street.
2nd Prize—Miss Elsie Hegerfeld, 136 W. Leith street.
3rd Prize—Marie Buckley, 1829 Hoagland avenue.
4th Prize—Miss E. Dickmeyer, 1221 East Wayne street.
5th Prize—Anna L. Diehl, Howe, Indiana.
6th Prize—Robert Anderson, 1223 South Calhoun street.
7th Prize—Chas. McGinley, 1826 Antoinette street.
8th Prize—Hazel Merrell, Grabill, Indiana.
9th Prize—Lincoln Ensch, 918 Huffman street.
10th Prize—Miss Norberta Vodde, New Haven, Indiana.
11th Prize—Mildred Rump, Route 1, Columbia City, Indiana.
12th Prize—John Palmer, 524 East Taber street.
13th Prize—Harrold DeWitt, Hudson, Indiana.

Committee—
C. E. PASK, Journal.
G. HORTON, News.
A. J. GRUBER, Sentinel.

The winners as above mentioned will please call at our store, 1006 Calhoun street, Fort Wayne, Ind., and receive their prizes.

King Piano Company

R. M. HARE, Mgr. 1006 CALHOUN ST.

BRADLEY'S

For Shaving Supplies

Razors—All kinds and sizes, 87c to $3.50. Every one guaranteed with privilege of exchange.
Safety Razors and Blades—Ever-Ready, Enders, Leslie, Jr., $1; Universal, $2.50; Gillette, Auto-Strop and Durham Duplex, $5.
Twinplex Stroppers for sharpening blades, $3.50.
Razor Hones—50c up.
Razor Strops — Big assortment: 50c up.
Razor Strop Dressing—15c.
Shaving Brushes—10c to $3.
Pound Cans Talcum—25c.
Massage Creams—25c up.
Colgate's and Williams' Sticks and Powders, 20c.
Colgate's and Williams' Soaps, 5c and 10c each.
Menthol Cream, 10c.
A complete stock of Shaving Lotions, Shampoo, Toilet Waters, Brilliantines, Cosmetics, Razor Handles, Cold Creams, etc. Wholesale and Retail.

Bradley Bros.

CUT RATE DRUG STORE
627 Calhoun Street.
Northeast of Transfer Corner.
"Prescriptions filled at a Saving."

These Specials

On Sale Tomorrow

MIDDY BLOUSES
Misses' Fitted Middy Blouses, sizes 10, 12, 14 years, $1.00 values, 75c.

CHILDREN'S DRESSES
Just received Children's Lawn Dresses, kimona sleeves, sizes 2 to 6 years, $1.00 values, 50c; Lawn Dresses, kimona sleeves, sizes 6 to 14 years, $1.50 values, 75c; Misses' Lawn Dresses, kimona sleeves, sizes 8 to 14 years, $2.50 values, $1.25 and $1.48.

PARASOLS
Largest line in the city at popular prices.

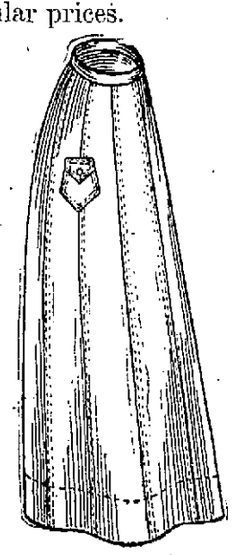

TUB SKIRTS
Ladies' Linen Tub Skirts, white, tan and blue, 98c to $2.48.

SUN BONNETS
25c Sun Bonnets, tomorrow, 19c; Dolls' Sun Bonnets, 10c.

LAWNS
Figured Lawns, 15c values, 8c yard.

HOSIERY
Just received Ladies' Black Silk Hose, lisle garter top, $1.00 values, tomorrow, 49c pair.

SHIRT WAISTS
89c values, tomorrow, 50c.

LONG SILK GLOVES
$1.50 values, 98c.

CORSETS
Ladies' Long Corsets, 75c values, 49c.

KNIT UNDERWEAR
Infants' Vests, 5c; Misses' Vests, 5c; Ladies' Vests, 10c; Ladies' Union Suits, 25c; Boys' and Girls' Union Suits, 25c; Men's Balbriggan Underwear, 25c.

SUIT CASES
Ladies' Straw Suit Cases, $2.50 values, $1.49.

FISHING TACKLE
Largest line in the city at popular prices.

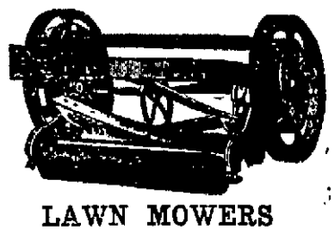

LAWN MOWERS
$5.00 Lawn Mowers, $2.98

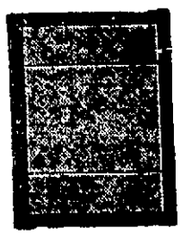

SCREENS
Screen Doors, 98c; Window Screens, 19c, 23c, 29c.

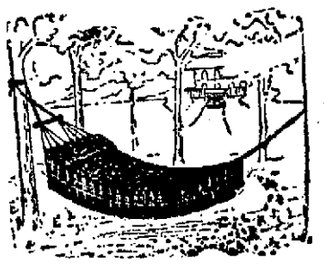

HAMMOCKS
By the carload; prices, 98c up.

SLOP JARS
$1.00 Slop Jars, 49c.

GO-CARTS
$8.00 Gendron Collapsible Go-Carts, tomorrow, $5.48.

BATHING SUITS
Men's Bathing Suits, 50c up; Ladies' Bathing Caps, 19c; Ladies' Bathing Slippers, 25c.

STRAW HATS
Straw Hats, Men's and Boys', 5c up; Ladies' Outing Hats, 25c.

Jas. M. Kane & Son

614 Calhoun St.

THOROUGHLY CLEAN AND PERFECTLY SANITARY
That is the way your washing comes back to you when done by The Troy Laundry Soft Water Method. Phone 260.

KLAEHN & MELCHING
UNDERTAKERS AND EMBALMERS
205 WEST MAIN ST.
Office—Home Phone 223.
Best of Services at Reasonable Prices
PRIVATE AMBULANCE.

Try Sentinel Want Ads.

A FARMER'S ACT

A farmer near Fort Wayne drove five miles the other day to pay a debt, losing half a day's time doing so.

Had he been a depositor of this bank, he would have mailed his check at an expense of two cents and spent the half day upon his farm.

It's an extravagance, a waste, not to use the facilities of a bank. It's a double extravagance and waste not to use

GERMAN AMERICAN NATIONAL BANK

The German American National Bank

THE MARKETS

GRAIN AND PROVISIONS.

Chicago Market.

Chicago, Ill., June 16.—Firmness of European prices in the face of declines on this side of the Atlantic made the wheat market here lean to the bull side today. Too much rain was reported in southern Russia and in Roumania. Besides, there were said to be an improved demand from Germany. In addition, Argentine shipments were light; the fact that the moisture supply in the west appeared rather scant had also a bullish effect. The opening was a shade lower to ⅛c up. July started the same as last night to ⅛c higher, at 87⅛c to 87¼c, touched 86⅝c and then rose to 87⅜c.

Heat southwest rendered corn buoyant. Offerings were light. September opened unchanged to ⅛c advance, at 56c to 56⅛c, and climbed to 56⅜c.

Few oats were for sale. Accordingly, the market enjoyed a lift with other grain. September started a shade off to ⅛@¼c dearer, at 39⅛c to 39⅜c and went up to 39½@39⅝c.

Provisions became more expensive on account of an advance in the price of hogs. First sales were 2½c to 12½c higher, with September delivery $15.10 for pork, $8.35 for lard and $8.17½ to $8.25 for ribs.

Range of Prices for the Day.

Chicago, Ill., June 16.

	Open.	High.	Low.	Close.
Wheat—				
July	.87⅜	.87¾	.86⅝	.87⅜
Sept.	.87⅛	.87⅞	.86⅝	.87⅛
Dec.	.89½	.89⅝	.89⅛	.89⅝
Corn—				
July	.54⅝	.55¼	.54⅝	.54⅞
Sept.	.56⅛	.56⅜	.55⅞	.56⅝
Dec.	.54¾	.55⅛	.54½	.55
Oats—				
July	.38¼	.38⅝	.38⅛	.38¼
Sept.	.39⅛	.39⅝	.39	.39¼
Dec.	.40¼	.40¾	.40⅛	.40¼
Mess Pork, per bbl.—				
July	15.25	15.37½	15.22½	15.22½
Sept.	15.10	15.25	15.10	15.17½
Lard, per 10 lbs.—				
July	8.15	8.20	8.12½	8.12½
Sept.	8.30	8.32½	8.27½	8.27½
Dec.	8.07½	8.07½	8.02½	8.05
Short Ribs, per 100 lbs.—				
July	8.27½	8.32½	8.25	8.27½
Sept.	8.17½	8.27½	8.17½	8.22½

Daily Movement of Produce.

Chicago, Ill., June 16.

Articles.	Receipts.	Shipm'ts.
Flour, bbls.	15,000	14,100
Wheat, bu.	27,600	8,300
Corn, bu.	471,200	281,500
Oats, bu.	358,400	203,600
Rye, bu.	......	......
Barley, bu.	19,500	9,300

Car Lot Receipts.

Chicago, Ill., June 16.—Wheat—Receipts today were 20 cars, with 6 of contract grade.

Corn—Receipts today were 524 cars, with 230 of contract grade.

Oats—Receipts today were 195 cars.

Total receipts of wheat at Chicago, Minneapolis and Duluth today were 137 cars, compared with 207 cars last week and 209 cars the corresponding day a year ago.

Toledo Grain Prices.

Toledo, O., June 16.—Opening prices: Wheat—July, 87¼@87⅜c; September, 88⅜c.

New York Grain and Provisions.

New York, June 16.—Flour—Market quiet and steady.

Wheat—Opening steady on firm Liverpool cables and light receipts wheat quickly eased off under reported showers northwest, but prices again rallied on commission house buying and support from leading interests. July, 93 13-16@94¼c.

Beef—Market easier; mess, $11.00@11.50; family, $12.00@12.50.

Pork—Market steady; mess, $17.00@17.50.

Lard—Market easy; middlewest, $8.20@8.30, nominal.

Raw Sugar—Market firm; Muscovado 89 test, $3.39; centrifugal 96 test, $3.85; molasses sugar 89 test, $3.14; refined sugar, market steady.

Petroleum—Market steady.

Coffee—Spot, market steady.

Molasses—Market steady.

Hay—Market steady.

Chicago Cash Grain.

Chicago, Ill., June 16.—Cash Wheat—No. 2 red, 87¾c; No. 3 red, 85@87c; No. 2 hard, 88¼@89½c; No. 3 hard, 85@87¼c; No. 1 northern, 95@99c; No. 2 northern, 93@98c; No. 3 northern, 92@96c; No. 2 spring, 88@92½c; No. 3 spring, 88@92c; velvet chaff, 88@92c; durum, 80@86c.

Corn—No. 2, 54¼@54¾c; No. 2 white, 54½@55c; No. 2 yellow, 54½@55c; No. 3, 54@54½c; No. 3 white, 54¼@54½c; No. 3 yellow, 54¼@54½c; No. 4, 50¼@51¾c; No. 4 white, 50½@52c; No. 4 yellow, 50½@52c.

Oats—No. 2, 37½c; No. 2 white, 38¾@39¼c; No. 3 white, 38@38¼c; No. 4 white, 37@38¼c; standard, 38½@39c.

Rye—No. 2, 91½c.

Barley—70@99c.

Timothy—$8.00@11.00.

Clover—$8.00@14.00.

LIVE STOCK.

East Buffalo Market.

East Buffalo, N. Y., June 16.—Hogs—Receipts today were 8,480 head; shipments today were 2,850 head; shipments to New York today were 2,470 head; official shipments to New York yesterday were 350 head; market closing steady; mediums and heavies, $6.45@6.55, mostly at $6.50; yorkers, $6.45@6.50; pigs and light yorkers, $6.15@6.25; roughs, $5.25@5.50; stags, $4.00@5.00.

Sheep and Lambs—Receipts today were 2,600 head; market dull; yearling lambs, $6.50 down; springers, $8.25.

Cattle—Receipts today were 300 head; market for dry fed, steady; for grassers, market slow and lower.

Chicago Market.

Chicago, Ill., June 16.—Cattle—Receipts today were estimated at 1,000 head; market strong; beeves, $4.90@6.55; Texas steers, $4.60@5.80; western steers, $4.80@5.75; stockers and feeders, $3.75@5.60; cows and heifers, $2.50@5.90; calves, $6.00@8.00.

Hogs—Receipts today were estimated at 15,000 head; market 10c higher; light, $5.90@6.30; mixed, $5.90@6.30; heavy, $5.75@6.25; roughs, $5.75@5.95; good to choice heavy, $5.95@6.25; pigs, $5.65@6.20; bulk of sales, $6.10@6.20.

Sheep and Lambs—Receipts today were estimated at 8,000 head; market steady; native sheep, $2.50@4.35; western, $2.75@4.40; yearlings, $4.00@4.90; native lambs, $4.00@6.40; western lambs, $4.50@6.75; spring lambs, $4.50@7.10; ewes, $2.25@3.90.

Cincinnati Market.

Cincinnati, O., June 16.—Cattle—Receipts today were 1,033 head; steers, $3.75@6.20; heifers, $3.00@6.00; cows, $1.75@4.75; calves, $4.00@7.75.

Hogs—Receipts today were 3,732 head; market active and 5c to 10c higher; packers, $6.15@6.25; stags, $3.25@4.50; common sows, $4.25@5.35; pigs and light yorkers, $4.25@6.20.

Sheep and Lambs—Receipts today were 442 head; market steady for sheep, and steady for lambs; sheep, $2.00@3.75; spring lambs, $4.75@7.25.

Pittsburg Market.

Pittsburg, Pa., June 16.—Cattle—Receipts today were light; market steady; veal calves, $8.50@9.00.

Sheep—Receipts today were fair; market slow; prime wethers, $3.65@3.75.

Hogs—Receipts today were 20 double decks; market active; prime heavy, $6.30; mediums, $6.30@6.35; heavy yorkers, $6.35@6.40; light yorkers, $6.35@6.40; pigs, $6.20@6.25.

Indianapolis Market.

Indianapolis, Ind., June 16.—Receipts today were: Hogs, 7,000 head; cattle, 1,800 head; sheep, 700 head.

Cattle—Export bulls, $4.50@4.75.

Hogs—Best heavies, $6.25@6.30; mediums and mixed, good to choice lights, common to good lights and bulk of sales, $6.25.

Spring Lambs—$4.00@6.75.

PRODUCE AND POULTRY.

Chicago Market.

Chicago, Ill., June 16.—Butter—Market steady; creameries, 18@22c; dairies, 16½@20c.

Eggs—Market steady; receipts were 13,753 cases; at mark, cases included, 11@11½c; firsts, 13c; prime firsts, 14c.

Cheese—Market steady; daisies, 11½c; twins, 10¾c; young Americas, 11¾c; long horns, 11¾c.

Potatoes—Market steady; old, $1.01@1.10; new, $2.15@2.25.

Poultry—Alive, market weak; turkeys, 12c; fowls, 12½c; springs, 20@23c.

Veal—Market steady; 50 to 60 lb. wts., 8@8½c; 60 to 85 lb. wts., 8½@9½c; 85 to 110 lb. wts., 10@10½c.

New York Market.

New York, June 16.—Butter—Market steady; receipts today were 9,527 packages; creamery specials, 24c; do extras, 23c; firsts, 21@22c; seconds, 19@20c; thirds, 18c; state dairy finest, 22@22½c; good to prime, 20@21c; common to fair, 17@19c; process special, 20c; do extras, 19@19½c; firsts, 17½@18½c; seconds, 15½@16½c; factory current make firsts, 17½c; do seconds, 11½@17c.

Cheese—Market steady; receipts, 2,303 boxes; state whole milk special, 11½c; do small colored average fancy, 11¼c; do large colored average fancy, 11c; do small white average fancy, 11½c; do large white average fancy, 11@11¼c; do lower grades colored, 9½@11c; do lower grades white, 9¼@10¾c; state daisies best, 12¼@12½c; new skims, 5¼@9½c.

Eggs—Market quiet; receipts, 17,973 cases; fresh gathered extras, 18@20c; extra firsts, 16@17c; firsts, 14½@15c; seconds, 13½@14c; thirds, 11@13c; fresh gathered dirties No. 1, 12c; do No. 2, 10@11c; dirties, poor to fair, 8@9c; fresh gathered checks, good to prime, 8@9c; state Pennsylvania and nearby hennery white, 22@25c; do gathered white, 19@23c; do hennery brown, 20@21c; do gathered brown and mixed, 16@19c; western gathered whites, 17@19c.

Poultry—Alive, market firm; western spring chickens, 26@28c; fowls, 16c; turkeys, 15c; dressed poultry, market irregular; western broilers, 18@25c; fowls, 11½@14c; turkeys, 12@15c.

OIL.

Toledo Market.

Toledo, O., June 16.—North Lima, 82c bbl; South Lima and Indiana, 77c bbl.

STOCKS AND BONDS.

The Day on Wall Street.

New York, June 16.—The opening range of prices on the stock exchange was somewhat above yesterday's close, with buying heaviest in United States Steel, Reading and Amalgamated Copper. Advances were confined to fractions except in the case of General Electric, which gained a point. A few issues were weak, among them Rock Island preferred, which receded 1⅛ points.

Initial gains were lost when the market took a downward turn soon after the opening. Reports of rain in certain sections and a brisk inquiry for the copper stocks sent the whole market up again sharply. Northern Pacific, Amalgamated Copper and Utah Copper sold a point above yesterday's closing and the list generally a good fraction. Texas Company made up 3 points of yesterday's decline.

The tone of the market was more cheerful today and stocks were held firmly at higher prices throughout the morning, following the recovery from the early period of weakness. Reports of better crop conditions from a number of points were responsible for the better feeling and there was an absence of the bear pressure of yesterday. The demand for stocks, however, was limited and the market grew dull as prices improved.

Great Northern preferred was lifted a point above yesterday's closing in the second hour, and Atchison, Reading, Union Pacific and American Smelting nearly asmuch. Bonds were irregular.

The stock market lacked feature between 12 and 1 o'clock, transactions being few and fluctuations narrow.

The market closed heavy; selling of Lehigh Valley was inspired by rumors of a possible dividend reduction, owing to the unfavorable character of recent earnings. This stock as well as others was affected also by reiteration of the report that the interestate commerce commission was considering the advisability of reducing the carrying charges of coal. The market generally sold lower. United States Steel and most of the other leading stocks ruled fractionally below yesterday's final figures. Lehigh Valley lost 1⅝ and Southern Railway 1.

NEW YORK STOCK MARKET.

[Furnished and Corrected Daily by E. W. Wagner & Co., Brokers, Rooms 5 and 7, North American Building.]

June 16.

Stocks.	Open.	High.	Low.	Close.
Amer. Sugar	120¼	120¼	120¼	120¼
Amer. Smelter	82½	82⅞	82¼	82⅝
Amal. Copper	70⅜	71¼	70	70⅞
Anaconda	40⅞	40⅞	40⅞	40⅞
Amer. Car Fdy.	56⅝	57¼	56⅝	57¼
Amer. Beet Su.	54⅝	55⅛	54⅝	54⅞
Brook. Rap. Tr.	80¼	80⅝	80¼	80⅝
Balti. & Ohio	108½	108½	108½	108¼
Ches. & Ohio	84¾	84½	84¼	84¼
Col. Fuel & Iron	35¼	35¼	35⅛	35¼
Canadian Pac.	240¼	240¼	240	240¼
Erie	35½	35⅝	35⅛	35⅝
Erie 1st pfd.	56	56	56	56
General Electric	178⅝	178⅞	178⅛	178⅛
Great Northern	138	138½	138	138¼
Goldfield	6⅛	6⅛	6	6⅛
Illinois Central	141¾	141¾	141¾	141¾
Louis. & Nash.	151½	151½	151¼	151¼
Missouri Pacific	50¼	50¼	50⅛	50½
M. K. T.	37⅜	37⅜	37⅜	37⅜
New York Cent.	110⅝	111	110⅝	111
Northern Pac.	134½	135¼	134½	135¼
Norfolk & West.	107⅜	107⅜	107⅜	107⅜
Pennsylvania	124⅝	124⅝	124¼	124¼
Pacific Mail	27¼	27¼	27¼	27¼
Reading	160	160⅜	159⅝	160
Rock Island	33¾	34	33⅝	34
Rock Island pfd.	67	67⅜	67	67⅜
St. Paul	127⅝	128¼	127½	128¼
Southern Ry.	31¼	32½	31¼	32¼
South. Ry. pfd.	71⅜	71⅜	71⅜	71⅜
Southern Pac.	120¼	120⅜	120¼	120⅜
Union Pacific	185½	186¼	185½	185⅝
U. S. Steel	79¼	79¼	78⅝	78¾
Utah Copper	50⅛	51⅛	50½	51⅛
Virginia-Chem.	57	57¼	56½	56⅝

THE MONEY MARKET.

New York, June 16.—Prime mercantile paper, 4@4½ per cent.

Sterling exchange, steady, with actual business in bankers' bills at 484 for sixty day bills, and at 485.80@485.85 for demand.

Commercial bills, 483½.

Bar silver, 53⅛c.

Mexican dollars, 45c.

Government bonds, steady.

Railroad bonds, irregular.

Money on call, steady, at 2¼@2½ per cent; ruling rate, 2⅜ per cent; closing bid, 2¼ per cent; offered at 2⅜ per cent.

Time loans, steady; sixty days, 2½ per cent; ninety days, 2¾ per cent; 6 months, 3¼@3½ per cent.

FORT WAYNE MARKETS

WHOLESALE PRICES.

Wheat—81c bu.
Corn—50@52c bu.
Oats—33@35c bu.
Barley, 65c bu.
Rye—80c bu.

PRODUCE QUOTATIONS.

[Corrected Today by C. M. Wiener, of Wiener & Co.]

Eggs—Extras, 13c doz; fresh gathered firsts, 12½c doz.

Butter—Fancy Elgin creamery, tub, 21@22c lb; fancy Elgin 1-lb. prints, 23c lb; process butter, 21c lb; fresh country butter, 15@18c lb; packink stock butter, 13@13½c lb.

Potatoes—Home-grown, 40@45c bu; Michigan potatoes, 60@70c bu.

Turkeys—10@12c lb.
Chickens—10@11c lb.
Ducks—8@10c lb.
Geese—6c lb.
Cheese—Cream, 16c lb; brick, 17c lb; Swiss, 20c lb.

RETAIL STREET MARKET.

Eggs—Fresh gathered extras, 15@17c doz.

Butter—Elgin creamery, 25c lb; country butter, 20@24c lb.

Potatoes—Old, 65@70c bu; new, $1.30 bu.

Apples—$2.50@3.00 bu.
Chickens—13@15c lb.
Wool—Washed, 24c; unwashed, 19c.

BUTTER, EGGS AND POULTRY.

[Quotations by Fort Wayne Produce Co.]

Butter—Fancy Elgin creamery, tub, 24c lb; fancy Elgin prints, 26c lb; process butter, 21c lb; country butter, 11@20c lb.

Eggs—Fresh gathered extras, 12½c doz; fresh gathered firsts, 12c doz.

Honey—Fancy comb, 12@14c lb.
Potatoes—60@65c bu.
Beans—$2.00@2.10 bu.
Chickens—12@12½c.
Onions—$2.35@2.50 bu.
Cheese—Cream, 16c lb; brick, 16c lb; Swiss, 20c lb; limburger, 17c lb; long horns, 17c lb.

GRAIN QUOTATIONS.

[C. Tresselt & Sons' Quotations.]

Winter wheat, straight	$4.00@4.40
Winter wheat, patents	$5.00@5.60
Graham flour	$4.00@4.40
Rye flour	$4.20@4.60
Pumpernickle	$4.80@5.20
Bran, per ton	$24.00
Shorts, per ton	$24.00
Spring wheat, patents	$5.00@5.60
Middlings, per ton	$26.00
Screenings, per bu, 60c; per ton	$22.00
Chopfeed, per ton	$30.00
Cracked corn, per cwt	$1.60
Cornmeal, fine, per cwt	$1.60
Cornmeal, coarse, per cwt	$1.40
Street bid on wheat, per bu	81c
Street bid on oats, per bu	35c
Street bid on rye, per bu	80c
Street bid on barley, per bu	65c
Street bid on corn, per bu	50@52c

[Corrected by Harry Bash, Mayflower Mills.]

Wheat—81c bu.
Corn—50@52c bu.
Oats—35c bu.
Flour—Winter wheat, straight, $4.20@4.40 bbls.
Rye—80c bu.
Barley—65c bu.
Bran—$24.00 ton.
Shorts—$24.00 ton.
Middlings—$25.00 ton.
Chop Feed—$23.00 ton.

HIDES, SEEDS, ETC.

[Quotations S. Bash & Co.]

Cured hides, 10½@11c lb; green hides, 8½c lb; cured calf hides, 15½@16c lb; green calf hides, 13½c lb; horsehides, $4.00; red cloverseed, $8.00@8.50 bu; timothy seed, $5.50 bu; wool, merchantable, 20c lb; unmerchantable, 16c lb.

[Quotations of Well Bros. & Co.]

Cured hides—10½@11c lb; No. 1 horsehides, $4.00@4.10; No. 1 green calf hides, 13½c lb; No. 1 green hides, 8½c lb; cured calf hides, 16c lb; No. 1 unwashed wool, 20c lb; tallow, 5¼@5½c lb; country mixed rags, 70c cwt; No. 1 rubber, 8¾c lb; cut arctics, 7c lb; light copper, 9c lb; heavy copper, 11c lb; heavy red brass, 10c lb; light brass, 6c lb; tinfoil, 30c lb.

CITY SCALES—RETAIL PRICES.

Hay—$16.00@20.00 ton.
Oats—32@35c bu.
Corn—54@56c bu.

LIVE STOCK MARKET.

[Corrected by H. L. Bell, of Fred Eckart Packing Company.]

Hogs—	
160 to 225 lbs.	$5.90
125 to 150 lbs.	5.25
235 to 300 lbs.	5.60
Cattle—	
Steers, good	$4.50@5.00
Heifers, good	4.50@5.00
Cows	3.00@3.75
Bulls	3.50@4.25
Veal calves	5.00@6.00
Sheep and Lambs—	
Sheep	$2.50@3.00
Lambs	4.00@5.00

Interurban Time Tables.

THE TOLEDO & CHICAGO INTERURBAN RAILWAY CO.

James D. Mortimer, Receiver.

OFFICIAL TIME TABLE
In Effect April 30, 1911.

Trains leave Fort Wayne daily for Huntertown, Garrett, Auburn, Waterloo, Avilla and Kendallville *6:04, †7:04, †8:04, *9:04, †3:04, †4:04, *5:04, *6:04, †7:04, †8:04, *9:04, *10:04, †11:04 p. m.

*Through trains to Kendallville.
†Through trains to Waterloo.

All trains connect at Garrett for points beyond.

Best route from Fort Wayne to Goshen, Elkhart, Mishawaka, South Bend, Michigan City, Chicago, Toledo, Cleveland and New York; to Kendallville and the L. S. & M. S. Railroad to destination.

For information concerning rates, etc., consult nearest agent, or address
G. M. PATTERSON,
Traffic Manager, Kendallville, Indiana.

NICKEL PLATE.
Departing time of trains from Ft. Wayne:
East Bound.

No. 6	2:55 A.M.
No. 2	3:10 P.M.
No. 4	8:05 P.M.
No. 20 (Local Freight)	7:25 A.M.
West Bound.	
No. 5	2:20 A.M.
No. 1	12:30 A.M.
No. 3	4:40 P.M.
No. 21 Local Freight	7:00 A.M.

Sentinel Want Ads, Pay.

Everybody's Column

Little Ads. for Thoughtful Buyers from the Daily Marts of Trade.

CHAP CHASERS.

For Cold Creams, Greaseless Creams and Lotions call at Jordan's Drug Store, 626 Harrison St.

PRESCRIPTION PHARMACISTS.

If you're down town waiting for a car, or shopping and feel tired or worn out, try one of our surpassing sodas. Bradley Brothers, 627 Calhoun St.

SECONDHAND FURNITURE.

I am paying the highest cash prices for Furniture and Stoves, at 1213 Calhoun St. Phone 2231. L. TOMKINSON. 3-8-tf

DETECTIVE.

RYAN DETECTIVE and INFORMATION BUREAU; confidential, reliable, reasonable. 611 People's Trust Bldg. Telephones—Office 2524; residence, 6777.

TRI-STATE DETECTIVE AGENCY.

Office—Rooms 35-37 Pixley-Long Building Phone 1836.

We will conduct confidentially any important investigation you may have. Rates reasonable. 4-27-tf

STORE FIXTURES.

FOR SALE—New Counters, Cash Registers, Flat and Roll Top Desks, Refrigerators, Show Cases, Safes, Scales and Hand Trucks. G. F. Bursley & Co. 6-24-tf

PLUMBING.

X Telephone "MARTIN'S PLUMBING SHOP" for a Plumber. Twenty years at the business. Phone 6379. Hanna and Buchanan Streets. X

SEWING MACHINES.

H. C. HITZEMANN SEWING MACHINE COMPANY.
No. 8 Arcade. Phones, 2480-6880.
Dealers in Domestic and White Sewing Machines, Needles, Oils, Parts and Supplies for any Sewing Machine. Bicycles and Sundries.
REPAIRING A SPECIALTY

BICYCLES! BICYCLES!

FOR SALE—Everything in the bicycle line. New and rebuilt high-grade bicycles, $5.00 to $40.00. Bicycle tires, $1.50, $2.00, $2.50, $3.00, $3.50. Baby buggies retired. Bicycle repairing. E. J. WILKINSON, 617 Clinton St. Phone 2450. 3-25-3m

SECOND HAND GOODS.

HIGHEST PRICES paid for second-hand furniture and junk. Trunks delivered to all parts of city. Moving and storage a specialty. 1106 Calhoun. Phone 1444. Albert Leslie. 5-8-tf

STORAGE.

STORAGE—Pettit's Storage Warehouse; fireproof. Household goods stored. Strong, clean, safe. 414 East Columbia St. Phone 1108. 6-8-1911-1 yr.

CLAIRVOYANT.

Madame La Toro, the most scientific card reader in the world. Call at 502 East Jefferson street. 1ncl-1mo

MONEY TO LOAN.

Money to loan on Real Estate, Stocks or Bonds. Interest reasonable.
ROMY & BREWER,
Room 22 Bank Block. Phone 613. 5-31-1mo

ARE YOU interested in a 12% real estate investment? Must have $15,000. Address Box 1, care Sentinel. 6-15-tf

WANTED.

MALE HELP.

WANTED—Four first-class tinners; steady work. 1013 Wells St. 6-16-tf

WANTED—Man to do city canvassing. Call at the Puraq Co., 910 Barr St. 9tf

WANTED—Boys from 15 to 16 years old. Fort Wayne Box Co., corner Calhoun and Superior St.

WANTED—A stove man to work at store and on the wagon. Call at once. H. J. Ash, 116 East Columbia St.

FEMALE HELP.

WANTED—At once, two salesladies. Apply Knox's 10c store. 14-3t

WANTED—Girls. Fort Wayne Electric Works, Broadway. 5-tf

WANTED—Girl for general housework. Apply at 2440 Thomas St. 14-4t

WANTED—Girl for general housework. Apply J. Nussbaum, 114 East Pontiac. 6-14-tf

WANTED—Experienced girl for second work. Apply 1202 West Washington St. 15-6t

WANTED—A first-class girl for general housework; good home to right party. Phone 2648. 15-3t

WANTED—Girl for housework and to assist with baby; no washing or ironing. Mrs. A. T. Bailey, 920 Lincoln Ave. 6-tf

WANTED—Experienced girl for general housework; good wages; no washing. Mrs. Henry C. Berghoff, 327 East Jefferson. 6-15-tf

WANTED—First-class woman cook; girls for general housework in and out of city. Smith Agency, Room 22 Arcade, upstairs. 16-3t

WANTED—Elderly woman to take care of young baby; also to help with work about the house. Inquire 2517 South Clinton St.

WANTED—Two more girls in our labeling and filling department; good pay if competent. S. F. Boyer, Kidd Bldg. 16-2t

MISCELLANEOUS.

WANTED—To rent house; south side preferred; by tenant with best of reference. Address Box 5, care Sentinel. 5-18-tf

WANTED—A cottage at Rome City on lake front for month of August; also a launch. Address Cottage, care Sentinel. 15-3t

WANTED—Ladies wanting switches, puffs, curls, etc., made from combings. Also furnish hair. Mrs. Florence Labee, 714 Van Buren, between Main and Berry. 3-23-tf

WANTED—Everybody suffering from Piles, Fistula, Fissures, Inflammation, Ulcerations, Constipation, Bleeding or Itching Piles, write for free trial. Positive Painless Pile Cure, S. U. Tarney, Auburn, Ind. 5-eod6t

WANTED—Have you any newspapers or magazines that you will donate to THE AMERICAN BOY SCOUTS, to assist in uniforming the boys of this city? We will call for them if you will send us your address. THE AMERICAN BOY SCOUT. EDWIN T. JACKSON, Scout Master. Headquarters 802 West De Wald St. Phone 6995. 10-10-tf

FOR RENT.

ROOMS.

FOR RENT—Three unfurnished rooms. 537 Hough St. 15-2t

FOR RENT—Clean and neatly furnished room at 425 West Wayne. 15-3t

FOR RENT—Two furnished rooms; quiet home; gentlemen preferred. 419 Baker St. 15-4t

FOR RENT—A beautiful bed room; soft water bath; all modern conveniences; 624 Washington Boulevard West. 31tf

FOR RENT—Furnished room for gentleman, in splendidly furnished private apartment; every modern convenience; references required. Apply at 226 West Wayne St. 16-3t

FOR RENT—We have a number of elegantly furnished rooms, with all modern conveniences, to rent at $1.50 to $5.00 per week; all close in; water; gentlemen only. Inquire 1221 Calhoun St. Phone 536. 6-16-tf

FOR RENT.

FLATS.

FOR RENT—Five-room flat. Inquire Phone 6379. 12-tf

FOR RENT—A 6-room upper flat, all modern improvements. Inquire of F. M. Smith & Co. 3-8-tf

HOUSES.

FOR RENT—Store building on E. Main St. C. F. Pfeiffer, Shoaff Bldg. 16-6t

FOR RENT—A cottage at Lake James for July and August. Phone 6329-black. 16-2t

FOR RENT—Furnished cottage at Crooked Lake, day or week. E. S. Hanley, Angola, Ind., R. R. 3. June 14-16-19

FOR RENT—An 8-room house on Grant Ave, second house north of Maumee Ave., west side. Call house phone No. 6685. 16-3t

FOR RENT—Ten-room residence 1239 W. Berry St.; strictly modern; $35 per month. Apply Carl J. Weber, 723 Court St. Phones, 1389 and 1902. 14-6t

FOR RENT—House at 1102 West Berry St.; two baths; may be occupied by two families. Swayne & Swayne, 111 West Main. Phone 2403. 5-8-tf

FOR RENT—New 7-room house, all modern; hot water heat; Williams Grove, 312 West Suttenfield St. Inquire of G. C. Brinsley, 2428 South Harrison. 6-3-tf

FOR RENT—We keep a rent list and are also prepared to sell you a home for a small payment cash, balance like rent.
W. E. DOUD,
1-16-tf 3rd Floor Shoaff Bldg.

FOR RENT—A fine home, 12-room house, four squares from court house; strictly modern, with barn and garage. Phone 2503 Spy Run Ave. C. A. Romy. 6-16-tf

FOR RENT—Eight-room, strictly modern; elegant corner on East DeWald, near Calhoun St.; rent very reasonable. K. J. Bauer & Co., 717 Clinton St. Phone 263. 15-2t

FOR RENT—Dwelling 1222 West Berry St., modern; 4 rooms, second floor 1102 and two rooms 1104 Broadway; 3 rooms, modern, 328 East Berry St. Schrader & Wilson, Main and Court Sts., first floor. 2-1-tf

FOR SALE.

REAL ESTATE.

FOR SALE—Six acre farm. Inquire Room No. 414, Schmitz Block. 12-6t

FOR SALE—House and two lots, 90 feet front; a bargain. Call at 936 High, or phone 3161. fri-sat-6-16-tf

FOR SALE—Lot 40x165 on West Pontiac St., near Calhoun. Address M. V. C., 318 West Butler St. 3-tf

FOR SALE—Eight-room house, northeast corner of Williams and Barr Sts.; cheap if taken at once. Inquire 1124 Maumee Ave. 15-3t

FOR SALE—A choice lot on Kinniard Ave.; cement sidewalks; will sacrifice for quick sale. Call phone 1071-blue after 6 p. m. 6-15-tf

FOR SALE—House and lot, 5 rooms, furnace, hard and soft water, electric lights and gas. Price $2,250. Inquire at 1414 Grant Ave. 5-24-1m

FOR SALE—At great bargain $2,224. Calhoun St.
W. E. DOUD.
1-16-tf 3rd FLOOR SHOAFF BLDG.

FOR SALE.

REAL ESTATE.

FOR SALE—A new semi-bungalow, in central Lakeside. $500 cash, balance like rent.
W. E. DOUD.
1-16-tf 3rd FLOOR SHOAFF BLDG.

FOR SALE—A 7-room house, modern, S. Harrison St. A small cash payment and monthly plan will buy it.
W. E. DOUD.
1-16-tf 3rd FLOOR SHOAFF BLDG.

FOR SALE—A nearly new house on E. Woodland. Can be bought on payment plan.
W. E. DOUD.
1-16-tf 3rd FLOOR SHOAFF BLDG.

FOR SALE—Modern residence just completed, central Bloomingdale. Terms to suit buyer.
W. E. DOUD.
1-16-tf 3rd FLOOR SHOAFF BLDG.

FOR SALE—A new 7-room house on Sherman street, near Catholic church, lot 30x150; both waters and lights; $2,200.00. Fred Bayer, corner Barr and Wayne streets. 5-tf

FOR SALE—At a sacrifice or will trade for good lots, a 6-room house on a lot 50x150 feet in a good location; south side. Price, $1,750; easy terms. Inquire 922 Shoaff Bldg. 9-tf

FOR SALE—Five-room cottage on Fourth St. Has hard and soft water, electric lights and large attic, in first-class condition; lot 30x150. Address Box 2, care Sentinel. 6-15-tf

FOR SALE OR RENT—Lake Wawasee furnished cottage for sale or rent. Also for sale on $5.00 a month payments. Any location you want. Elwood George, Wawasee, Ind. June 14-15-16-17-19-24

FOR SALE—HOMES—Eight room house, 2422 Broadway. Seven room house, 1224 Grant avenue. Must be sold to settle estate. Call or address M. V. C., or phone 6731. 318 West Butler St. 3-tf

FOR SALE—A modern home, 6 rooms, in Forest Park, $2,500; $1,000 cash, balance on easy payments. Will sell furnished at a bargain. Wm. Swayne, 111 West Main. Phone 2403; residence 2786-red. 5-17-tf

FOR SALE—House and lot at 2826 Hoagland Ave.; lot 62x174; house has all modern improvements. Location is good; property in vicinity rapidly increasing in value. Price is a bargain. For further particulars, address C., care Sentinel. 5-20-tf

FOR SALE OR TRADE—Nine acres, good house, barn, fruit and hen house; only $1,500; 5 acres 3½ miles of court house with buildings; good garden land; a bargain. Three modern houses, close to court house. Five modern houses, south side, four in east end, 5 in Nebraska, three good bargains on north side; price $1,000 and up. Come and see us for bargains. Klomp & Bieber, 113 East Main St. Phone 2974. 12-1m

FOR SALE.

Several new houses on payments same as rent; small payment down.
Good lots on Third and Fourth Sts. Small payment down. I will advance you money to build.
H. GOLDSTINE,
10 Bank Blk. Phone 2460. tf

POULTRY AND EGGS.

FOR SALE—Ten Black Minorca yearling hens, Northrup stock; cheaper than you can raise them. $1 each. H. C. Coover, 515 Huffman St. 16-2t

MISCELLANEOUS.

FOR SALE—A Jewel cook stove. Inquire at 928 Calhoun, or 232 Brackenridge St. 16-2t

FOR SALE—Meat market, doing nice business. Call phone 3161. fri-sat-6-16-tf

FOR SALE—Good, rubber tired carriage at a bargain. Henry Pfeiffer, Sr., 109 East Columbia street. 12-6t

FOR SALE OR RENT—A high-class Sentinel route. Apply at Randall Motor Car Co., 116-118 West Wayne St. 6-14-tf

FOR SALE—Cheap for quick sale. A new inclosed, low down, short turn roller bearings milk wagon, Sycamore make. D. A. Cadwell, 1119 Maple Ave. 13-4t

FOR SALE, TRADE OR LEASE—A 5-year-old running horse, registered, owner has no time to track him. Inquire at 1007 Harrison St. 14-3t

FOR SALE—We represent City and Suburban Realty Co., high-class builders. We will build on your lot or furnish one for you. Call at office for Book of Views.
W. E. DOUD.
1-16-tf 3rd Floor Shoaff Bldg.

FOR SALE—Cheap. One-year-old Gaar Scott separator, big McCormick corn husker, Rumley clover huller, Columbia hay press, 16-h.-p. Huber engine. Henry H. Miller, R. 2, Huntington, Ind. 13-5t

FOR SALE—1 Fisher Piano, $120; 1 oak sideboard, $15; 1 oak dresser, $5; 1 oak commode, $2.50; 2 soft coal heating stoves, $15; 1 hard coal base burner, $20; 1 fine range, $20; 1 fine oak davenport, $20; 1 drop head sewing machine, $15; 1 oak book case, $15. Lot of rockers and other household goods. Cash or payments. Fort Wayne Loan Co., 706 Calhoun St. Room 2. Phone 833. 2-tf

LOST AND FOUND.

LOST—Gold watch locket. Initials E. F. Two pictures inside. Finder return to 2820 Harrison and receive reward. 16-2t

LOST—Auto top cover; left at Bowser ball field Saturday afternoon. Return to either Western Gas Construction Co., or 525 East Berry St. Reward. 14-3t

LOST—On Broadway, between Scott Ave. and Davina St., purse containing $10 and change. Finder please return to 1339 Scott Ave. Reward.

LOST—Wednesday noon umbrella handle, gold loop, between Calhoun and Fulton, on Jefferson. Return to 437 Cottage Ave. Reward.

Railroad Time Tables.

NEW TIME CARD.
WABASH RAILROAD
In Effect January 1, 1911.
All Trains Daily.

Trains Going East.		Trains Going West.	
No. 2	5:35 A.M.	No. 9	5:18 A.M.
No. 12	5:30 A.M.	No. 1	11:46 A.M.
No. 28	9:47 A.M.	No. 6	5:20 P.M.
No. 13	11:50 A.M.	No. 3	9:30 P.M.
No. 6	4:05 P.M.	No. 21arr.	10:40 A.M.
No. 4	4:51 P.M.	No. 11arr.	11:20 A.M.
No. 14	5:05 P.M.	No. 13arr.	9:00 P.M.

Trains 11, 13 and 21 do not go west of Fort Wayne.

Eastward Service—Trains 2, 4, 28 and 6 via Butler road. Trains 18, 12 and 14 via old road.

Westward Service—Trains 1, 3, 9 and 11 via Butler road. Trains 5, 13 and 21 via old road.

LAKE SHORE & MICHIGAN SOUTHERN RAILWAY.
Trains South.

No. 456—Express ... Ar.	10:40 A.M.
No. 410—Express ... Ar.	3:45 P.M.
No. 414—Ex. and Mail ... Ar.	0:25 P.M.
No. 412—Sunday only ... Ar.	7:45 P.M.
No. 452—Sunday only ... Ar.	10:50 A.M.
No. 418—Sunday only ... Ar.	10:55 P.M.
Trains North.	
No. 411—	7:55 A.M.
No. 451—Jackson, Daily	5:20 A.M.
No. 459—Express	4:45 P.M.

GRAND RAPIDS & INDIANA RAILWAY
North Bound.

2:30 A.M. Daily	Northland Limited
8:50 A.M. Daily	*To Grand Rapids
4:15 P.M. Daily	Except Sunday

*Except Sunday north of Grand Rapids.

South Bound.

12:01 A.M.	Daily
6:25 A.M.	Except Sunday
12:15 P.M.	Except Sunday
7:20 P.M.	Sunday Only

Fruit, Vegetables, Corn, Cotton, Alfalfa land in Southwest Texas. Write for free booklet.
C. E. HADSELL, FORT WAYNE.

FOR SALE.

REAL ESTATE.

THE Wildwood Builders
610 Shoaff Bldg.
Tel. 2147.
Guy J. Gilbert, Sales Mgr

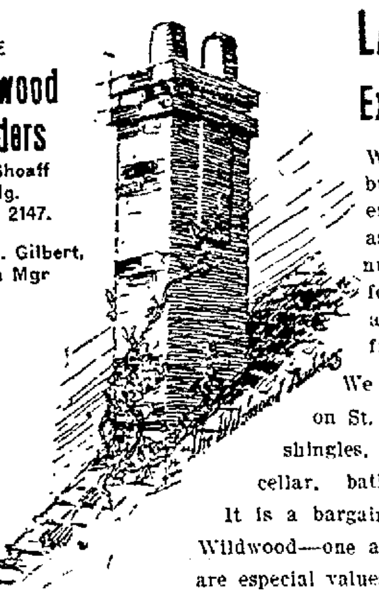

LAKE SIDE-WILDWOOD
Excellence and Convenience

Will be found in these well-built Lakeside homes of moderate price. Elmwood avenue, as its name implies, is an avenue of old elms—a fine setting for the quality of houses we are building of plaster and frame.

We have also a completed house on St. Joe boulevard of plaster and shingles, with furnace, deep cemented cellar, bath, lights and fixtures, walks. It is a bargain at $3,350. Two houses in Wildwood—one at $3,000 and one at $3,300—are especial values. Let us make your plans.

Buy Near Fort Wayne the Greatest Retail TruckMarket

20 acres, with plenty of fruit, well tiled garden soil, near interurban, within driving distance of Fort Wayne. Price, $4,500.
WE are OFFERING the best proposition in a brick flat building, with beautiful modern home adjoining, all heated with hot water, that was ever offered in this city. Price, $25,000.00. 'Phone us relative to this today, or call and be convinced.
Lot near Lafayette and Pontiac street car line for $575.00. Payments to suit purchaser.
Don't forget the corner on Hoagland. Price has been reduced $300.00. This is a great bargain. 5% MONEY.

MONROE W. FITCH & SONS
The Earth and Insurance Men
Opposite Post Office Both 'Phones

A Few Bargains in Real Estate

9-room highly modern home, South Calhoun St.	$4,600
7-room modern home, East DeWald St.	3,500
8-room modern house, Nelson St.	2,600
6-room house, West Williams St.	2,100
5-room cottage, West Williams St.	1,500
9-room house, Smith St.	2,500
Two 5-room houses, Brackenridge St.	2,250
Two factory sites on Wabash railroad, cheap. Choice lots in Schele Homestead addition. Any of above properties may be had on the payment plan.	
Business block on Calhoun St.	15,000
Business block on Main St.	10,000
Business block on Harrison St.	12,500
Business block on Maumee Ave.	5,000

Peoples Realty and Investment Co.
Rooms 204-205-206 Peoples Trust and Savings Company Bldg., Phone 339. Fort Wayne, Indiana.

South Side Properties

We have four new houses facing Reservoir Park. Could you find a better location? The houses speak for themselves. Let us show you one of these.

On Creighton Ave., just two blocks west of Calhoun St., we have two high-class residences.

Our business is general real estate. Call us if we can help you.

LOUIS F. CURDES
Phone 622 Shoaff Bldg.

We Specialize on Lakeside Property

If you have property to sell in Lakeside or Lakeside Park Addition, list it with us. We have the buyers because we are EXCLUSIVE AGENTS FOR LAKESIDE PARK ADDITION.
We have special bargains on Edgewater Ave., in full lots from $400 to $1,400. One on Delta Blvd., 3 on Lake Ave., 3 on Columbia, 2 on Tilden, and 7 on Walton. One new 8-room house Crescent Ave. Get busy today. Don't wait, they are selling daily. Contract let for new Park Improvement. See Park Plan in Foster's window.

PEDDICORD & SIGRIST,
Phone, 357. EXCLUSIVE AGENTS. 611-12 Shoaff Building

McKINNIEVILLE

Offers lots on Calhoun, Harrison, Hoagland, Webster, and Fairfield. The number of lots are now limited. We have automobiles which are free to view McKinnieville at any time. Call at 806 Harrison St., or Phone 666 to make appointments.

McKinnie Realty Co.
OPEN EVENINGS.

Real Estate For Sale

Six-room house, large lot, DeWald St.	$2,600
Seven-room house, Eliza St. Price	1,400
Five-room cottage; large lot; Bloomingdale	1,500
Ten-room house, rents $20. East Washington St. Price	1,900
Six-room house, rents $12, close in. Price	1,250
Six-room cottage, lights, nearly new, in South Wayne	1,800
One 5 and one 6-room house, corner lot; a snap	2,500
Seven-room modern house; corner lot, south side	2,750

FOR FARMS AND CITY PROPERTY.
See PAUL & DAGER
Phone, 3127.
Second Floor Pixley-Long Block.

Specials

5-room house on Smith St., 1 block from Creighton Ave. car line; will take city lot as part payment.
6-room cottage, 1 block from Pontiac car line; lot 55x150; a bargain.
8-room house, bath, electric lights, on car line, south side; must be sold quick to settle estate.
5-room new cottage, near east car shops, can be had on monthly payments.
1 acre with good improvements; will exchange for property close in.
We have a number of customers for improved property. If you wish to sell call and see us.

K. J. BAUER & CO.
717 CLINTON STREET.

5-room cottage, Third street	$1,400.00
8-room house, 435 Buchanan St.	$2,600.00
8-room house, 40x150 ft. lot, good location	$2,600.00
See the property I have for	$1,000.00
2 fine lots on Dayton Ave., price each	$500.00
2 fine lots on High street, price each	$500.00

Office Open Saturday Evenings.
L. C. Bobilya
Room 19 Bank Blk. Phone 3151.
Residence Phone 6518 Black.

SENTINEL WANT ADDS ALWAYS GET RESULTS.

For Sale Real Estate

Nice 7-room house, lot 30x150, Eliza St., $1,400.00.
Beautiful 6-room cottage on the south side; electric light, both kinds of water, bath; $2,400.
Modern 9-room residence, 700 block Madison St.
Five-room cottage, only four squares from court house; paved street; $1,500.
Fine 7-room house, Bloomingdale, near High St.; electric lights, both kinds of water; $2,100.
40 acres, St. Joe township; good buildings, large orchard; black loam soil; $3,800.
Strictly modern 6-room house, west end, $2,850.
Fine 6-room house, Columbia Ave., Lakeside; $2,100.00.
71 acres, Jefferson township, near Besancon, and interurban stop. Beautiful buildings, large orchard; $145 per acre.
40 acres, Adams township, near Lutheran church and school, with fine buildings; $4,500.
105 acres, near Wallen, with good buildings; $70 per acre.

K. VORNDRAN
GENERAL FIRE INSURANCE.
Rooms 3-4 (2d Floor) Pixley-Long Block.
Open Saturday Evenings.
Phones—Office, 460. Residence, 6070.

FOR SALE

9-room dwelling, all modern, steam heat, hardwood floors, West Wayne St.; $8,500.
6-room dwelling on Stophlet St.; $2,100.
6-room dwelling, near Electric works, $2,100.
7-room dwelling, large lot, on Hanna St.; $2,600.
5-room dwelling, electric lights and bath, Force St.; $1,900.
7-room modern dwelling, near Reservoir park; $3,300.

LENNART & ORTLIEB,
Second Floor. 819 CALHOUN ST.

CHANGED
THE NAME DANDRO
TO DOME DANDRO

As a Scalp and Hair Tonic. Registered at Washington, D. C., May 2, 1911. Manufactured at Fort Wayne, Ind., by Dr. Niswonger, 128 W. Main St. This is without any doubt the best hair grower and hair tonic ever prepared by any one.

FOUR DRUG STORES — Meyer's — FOUR DRUG STORES

The Economical Stores

It's worth your while to become real well acquainted with our stores, our service, our quality, our prices.

SATURDAY OFFERINGS.

Reborn Braces
The Summer Shoulder Brace because it is light and comfortable. Regular price, $100. Saturday only.....79c

One Jar Palmolive Cream FREE.
With six cakes of Palmolive Soap we will give you without extra charge six cakes Palmolive Soap, $1.00 worth, for 50c

½-doz. Sanitary Napkins
Which have never been sold for less than 25c. Saturday.....19c

25c Nail Buffers
Rosewood and Imitation Ebony backs. Saturday 19c

2 Pounds Floating Castile Soap
A smooth soap for the bath, good for all toilet purposes. A whole lot for your money; 2 pounds.....25c

Harmony Glycerine Soap
A large cake of the best Glycerine Soap. Rose odor. Saturday only..10c

A Vacuum Bottle, $1.00
Keeps liquids boiling hot for twenty-four hours; ice cold for seventy-two hours. Great for fishermen, campers and those who carry their lunch... ..... $1.00

84 Linen Sheets of Writing Paper
Lord Baltimore Linen is the finest kind of writing paper produced. Just the kind of paper to express your best thoughts on. 84 sheets in box.....25c

1 Pound Corylopsis Talcum
On request we repeat this big special. You can afford to use it freely at this price. Saturday only.....25c

"Get the Meyer Quality."

Meyer Brothers Co.

Four Drug Stores.

PRAISES GOMPERS; RAGES AT EDITOR

Roosevelt Lashes General Otis for Attitude in Dynamite Case.

ARTICLE IN OUTLOOK

New York, June 16.—In a leading editorial in the current issue of the Outlook, Theodore Roosevelt makes direct answer to editorials of Gen. Otis in the Los Angeles Times and of Samuel Gompers in the American Federationist. The article is headed "Mr. Gompers, Gen. Otis and the Dynamite Charges." The editorial says in part:

"Certain of the capitalist newspapers of the stamp of that owned by Gen. Otis have been responsible for far more brutal utterances than can be attributed to any recognized labor leader." Col. Roosevelt then quotes the following as Gen. Otis's reply to him: "If the Times building was dynamited," says Mr. Facing Both Ways, "then those who did the work should be punished. The Times feels that the 'if' is an upholding of the cause of disorder, and a distinct aid to the villains who incited and procured the murder of twenty innocent men and the destruction of $500,000 worth of property."

"Gen. Otis, in this article, has taken the very position against which all good citizens should protest when taken by the labor men," continues Col. Roosevelt. "That is, the purpose of my article was to protest against the assuming before trial what it was hoped to prove or disprove at the trial, and in this way Gen. Otis is guilty of conduct, which could not be too severely denounced if the offender were a labor leader, and which therefore can not be too severely denounced when the offender is a violent opponent of organized labor and a consistent enemy of every movement for social and economic betterment—just as he has shown himself the consistent enemy of the men in California who have dared resolutely to stand against corruption and in favor of honesty."

Gompers Commands Respect.

"The article by Mr. Gompers in the American Federationist offers the most striking contrast in tone and temper to the article of Gen. Otis. Mr. Gompers' editorial is a fair and honorable statement of a position with which I only in part disagree, couched in language which warrants respectful and careful attention. On the point that Gen. Otis raises, that his building was dynamited, Mr. Gompers takes the opposite side. In my article I confined myself to stating what was the rightful path to follow, if it were proven that the building had been dynamited and union men implicated in the crime.

"The attitude of Gen. Otis in his paper affords a curious instance of the anarchy of soul which comes to the man who, in conscienceless fashion defies property at the expense of human rights, no less surely than it comes to the man who, in the name of human rights, wars upon all men of property, good and bad."

See the Khaki trousers we are showing at $1.00 and $1.50.
PATTERSON-FLETCHER CO.

A Carnival of Bargains Begins Here To-morrow

In Which Prices Pipe Merry Tunes Written in the Lowest Register

Our buyer made a big purchase at the big clearance sale of the Marshall Field store at Chicago. From this big sale were selected piles upon piles of brand new stuff, such as Misses' Dresses, Dry Goods, Shirt Waists, Suits, Laces, Embroideries, Ribbons, Hosiery, etc., for less than manufacturing cost. Our rule of small profits for quick disposal, places these new goods before women at as low prices as were ever quoted in the city at any time for materials of similar qualities.

This is clean-up time of the year for manufacturers and wholesalers, and, like the scientific merchants they are, they part with their goods at a loss. The public is gradually coming to understand that merchants of 20th century training frequently forget all about profit.

We bought these goods, and bought largely, because we know that women are ready at the present moment to buy this merchandise provided the values are right, and prices right.

Here is a schedule of our purchases, the goods having just been uncased. Read them over and don't forget that we also give you the "S. & H." Trading Stamps.

Ladies' Serge Suits, regular $25 values, at.....$13.75
Ladies' Novelties, $18.00 values, at.....$10.50
Ladies' Voile and Panama and Serge Skirts, regular $5.00 values, at $3.00
Misses' Fancy Lawn Dresses, with Dutch neck and Kimono sleeves; 14 to 20 years; regular $5.00 value at $3.50
Children's White Lawn, Gingham and Percale Dresses; from 6 to 14 years; $1.75 and $2.00 values; at $1.19; $1.00 values at 89c; 75c values at.....50c
Ladies' Linen Shirt Waists; embroidered fronts; regular $2.00 values, at.....95c
500 sample Waists in Percale, Lawn, Linens; $2.00 and $2.50 values, at.....79c
A 10 per cent. reduction on all Ladies' Muslin and Knit Underwear during this sale.
Fancy Ribbons, No. 60 and 100; regular 25c article; at, per yard 15c

Jabot, 10c value 6c
Jabot, 25c value 10c
Zion City Laces, per yard..... 8c
27-inch Flouncings, per yard.....25c
Embroideries and Insertings, 15c to 50c value, at per yard .....8c, 10c, 17c and 20c
Wash Buttons at, per dozen..... 1c
Pearl Buttons, all sizes, per dozen..... 3c
No. 1 Talcum Powder, per can..... 5c
Galatea Cloth in all colors, at, per yard.....12c
Satin Foulards, 50c value, at, per yard.....25c
Pongee in all shades, 25c value, per yard.....15c

Lawns at 4c; regular value, 8c.
Batistes, regular 15c value, at.....10c
Black Organdies, 50c value, at, per yard.....25c
Curtain Swisses and Scrims and Nets, at per yard.. .....10c, 15c, 20c

WE GIVE "S. & H." TRADING STAMPS.

Sale begins tomorrow morning. Trading Stamps with every purchase.

WHITE FRUIT HOUSE

The Store for All the People.

Everything mentioned above is 25 to 50 per cent. less than cost.

MERCHANTS MAKE PROTEST.

Object to Establishment of Saloon on Public Square.

Bloomington, Ind., June 16.—Bloomington has never had a saloon on the public square, what is known as the "levee" district being the place where all liquor has been sold heretofore. Seven men applied for liquor licenses at the June term of the commissioners and the rooms where each one of the applicants proposes to open are on the "levee." Joseph Kadison, a poolroom proprietor, has applied for license to open a saloon on the west side of the square, and a remonstrance already has been started by adjoining property owners, who say that their property will be depreciated in value if license is granted to Kadison. They have employed attorneys and will fight the case.

PLANTS

Petunias, 5c doz. Asters, 10c doz. Salvias, 40c doz. Cannas, $1.00 per doz. Elephant Ears, $1.00 per doz. Cabbage and Tomato Plants, 5c doz. Cauliflower, Egg, Mango and Pepper Plants, 10c doz. Bug Finish kills potato bugs quick; 2c lb., or $1.50 per 100 lbs. Slug Shot kills cabbage worms, cut worms, rose, melon and cucumber bugs and does not injure plants or vines. Not a poison; 10c lb., 3 lbs. for 25c. Our Lawn Sprinkler, "Maid of Mist," best in the city, only 50c. Guaranteed—try it.

S. BASH & CO.

ADOPT DECIMAL REPORT SYSTEM

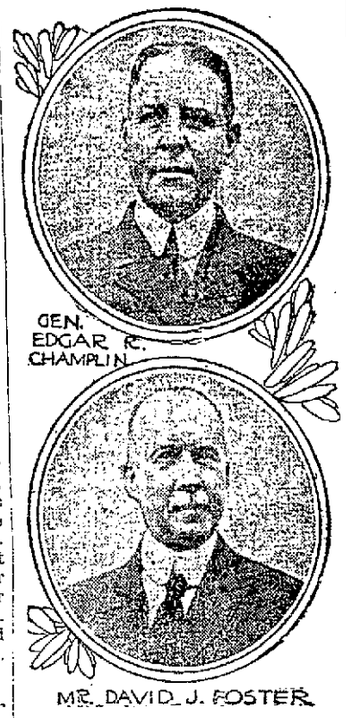

GEN. EDGAR R. CHAMPLIN

MR. DAVID J. FOSTER

The convention of the United States for the universal adoption of the decimal system in crop reporting was acceded to by the International Institute of Agriculture that recently held its biennial general assembly in Rome, according to David J. Foster, vice president ofthe institute and chairman of the American delegation, who arrived in New York a few days ago. Mr. Foster, who was formerly senator from Vermont, was accompanied by General Edgar R. Champlin, of Cambridge, Mass., another delegate.

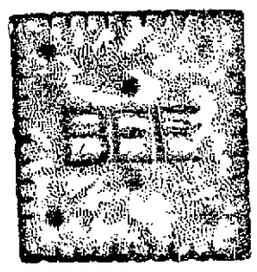

QUEEN BEE WAFERS

Manufactured by

CRAIG BISCUIT CO.,

115-121 Montgomery St., Fort Wayne, Ind.

TURN YOUR WASTE HOURS INTO CASH

To housekeepers who find time dragging on their hands, employment can be secured to do ironing and other kinds of service, three or four days out of each week (if it is not possible to give all your time). The hours can be arranged to suit the convenience of any wanting work. First comers will be hired first. Clip this notice and bring with you at once.

TROY LAUNDRY,
5-25-tf. 310 Pearl St.

I have high-class investments in Local Bonds and Local Stocks. C. F. Pfeiffer, Shoaff Bldg.

HEINY'S GROCERY

TWO LARGE MODERN STORES.

South Side Store and Meat Market, 1418-1420 Calhoun Street.
Home Phones 482, 461 and 462.
Bell Phone, 603.

North Side Store, 1241 Wells Street.
Home Phones, 1420 and 1421.

Quick Service to All Parts of City.
Everything Strictly as Represented.

SATURDAY PRICES.

Strictly Fresh Country Eggs, 16c dozen.
Fresh Country Butter, 25c lb.
Our Elgin Creamery Butter, 25c lb.
Home rendered Lard, 10c lb.
Fresh Peanut Butter, 15c lb.
Holiday Preserves, 25c quart jar.
Messina Lemons, 30c dozen.
Valencia Oranges, 30c dozen.
Nice Ripe Pineapples—canning time—buy now.
Best extra thick Jar Rubbers, 10c dozen; 3 dozen for 25c.
Mason Pint Jars, 45c dozen.
Mason Quart Jars, 50c dozen.
Parowax Paraffine, 9c lb.
Dressed Spring Broilers, also Fat Hens. Phone early for them.
Lettuce, Radishes, Red Beets, Carrots, Rhubarb, Tomatoes and Cucumbers.
Fancy Prunes, 2 lbs for 25c.
Seeded Raisins, 3 lbs for 25c.
Crawford Peaches, 10c lb.
Layer Figs at 10c lb.
Oreole Corn Flakes, 2 boxes for 15c.
Quaker Oats, 2 boxes for 15c.
Wheatena at 15c package.
Mrs. Rorer's Coffee, 30c lb.
Special Blend Coffee, 25c lb.
Holiday Rice, 3-lb sack, 19c.
Navy Beans, 5-lb sack, 25c.
Holiday Coffee, 3-lb sack, 69c.
New Haven Flour, small sack, 50c; large, 95c.
Ben Hur Flour, 75c and $1.50.
Daisy Flour, 55c and $1.10.
Sal Soda, 10-lb sack, 15c.
Gloss Starch, 7-lb sack, 19c.
Gloss Soap, 10 bars for 25c.
Carbo Naphtha Soap, 10 for 39c.
20 Mule Team Borax Soap, 10 for 39c.
20 Mule Team Borax Powder, 5-lb box 43c.
Violet Talcum Powder, 15c box, 2 for 25c.
Trilby Soap, 10c size, 7 for 50c.
Toilet Paper, 10 for 39c.
Clothes Pins, 100 for 5c.
Snow Boy Powder, large, 10c.
Pride Washing Powder, 5c size boxes, 3 for 10c.
Argo Starch, 3 boxes for 10c.
Wool Soap, 7 cakes for 25c.
Easy Task and P. and G. Naphtha Soap, 6 for 25c.

HEINY'S GROCERY

Where Quality, Purity, Correct Weight, Honest Measure and Low Prices Predominate.

A. HATTERSLEY & SONS

PLUMBERS, STEAM AND GAS FITTERS

ELECTRIC WIRING OF ALL KINDS

208-212 E. MAIN ST. Fort Wayne

CENTRAL GROCERY WAYNE GROCERY

119 West Wayne. Home Phones 1300—1460. Bell, 462.

926-930 Broadway. Home Phone 1719.

All Goods Sold at Same Prices at Both Stores. Phone Orders Filled With Best Care. Goods Delivered Promptly.

Home Grown Strawberries, 10c qt.
Now is the time to buy Pineapples for canning; 20 size, $1.35.
Strictly fresh Eggs, 15c dozen.
Country Dairy Butter, 23c lb.
Wabash Creamery Butter, 28c lb.
Good Jar Butter, 16c lb.
Granulated Sugar, 5½c; 25-lb sack, $1.35.
Valencia Sweet Oranges, 25c and 40c doz.
Fancy Michigan Potatoes, $1.00 bu.
New York Full Cream Cheese, 16c lb.
Fancy Mackerel, 10c; 3 for 25c.
White Clover Honey, 20c lb.
Extra Fancy Queen Olives, 20c qt.
Golden Anchor, best flour sold in the city, 95c large sack.
All City Flour, $1.10 sack.
Navy Beans, 2c qt., 3 for 25c, or $1½c lb.
Sugar Cured Picnic Hams, 11c lb.
Extra Fancy Lean Bacon, 20c lb.
Guaranteed Pure Lard, 12c lb.
Best Sugar Cured Hams, 15c lb.
Rolled Oats, 3c; Corn Starch, 5c.
10-lb. pails Fruit Jelly, 38c.
Large Bottles Pimento Olives, 11c and 22c bottle.
Pie Peaches, 12½c can.
Fancy California Peaches, 15c can.
California Apricots, 15c can.
Good Roasted Rio Coffee, 20c lb.
Extra Fancy Santos Coffee, 22c lb.
Fancy Blended Coffee, 24, 26, 30 and 35c lb.
Teas. Try our extra fancy Young Hyson, green and basket fired Japan, Oolong, Gunpowder, Imperial or English Breakfast Teas, 50c lb.
1-lb box Central Baking Powder, 19c.
Hankie's Sweet Chocolate, 5c cake.
Large Jar Raspberry Jams, 19c.
Gallon Cans Syrup, 30c.
20c Package Parlor Matches, 13c.
We have choice Fall Hens, 15c.
Also Dressed Spring Chickens

I. FREIBURGER

DEEP MYSTERY IN DEATH OF WOMAN

MRS. WILLIAM SIMMONS.

Strangled to death with two pillow shams tied around her neck, Mrs. William Simmons, wife of an engine driver employed by the New York Central railroad, was found in her home, at White Plains, N. Y., after her daughter Lillian, five years old, attracted the attention of neighbors to the scene of the tragedy. Both the police and coroner declare the crime as mystifying as any ever committed in Westchester county.

SPECIAL.

We are showing a line of Hart, Schaffner & Marx suits at $20 that we will guarantee to be five dollars under the price of any other store.
PATTERSON-FLETCHER CO.

The modern Olympic games at Driving park, Saturday and Sunday. 12-6t

Expert Inefficiency.

Some doctors couldn't cure a ham.—Milwaukee Wisconsin.

And some lawyers couldn't try a case of lard.—Scranton Tribune.

And some pianists couldn't play a line of hose.—Mobile Register.

And some anglers couldn't cast a shoe.—Youngstown Telegram.

And some hunters couldn't shoot the chutes.—Detroit Free Press.

And some shoe clerks couldn't shoo a chicken.—Houston Post.

And some bricklayers couldn't lay an egg.—Yonkers Statesman.

And some batters couldn't swat a fly.—Cleveland Plain Dealer.

Unworthy of Notice.

Never mind the knockers. Some people are so mean that they point out mistakes in dictionaries.—Atchison Globe.

Vereno is sure death to bedbugs. Meyers, 4 stores. 15-3t

Nasty.

Mr. Crimsonbeak—Here's an item which says the swan outlives any other bird, in extreme cases reaching 300 years.

Mrs. Crimsonbeak—And remember, John, the swans live on water.—Modern Society.

Will We Never Catch On?

Our slowness to learn—is it not indefensible?
It might be put stronger and called reprehensible.
Though all cosmic laws we proclaim as immutable,
We hesitate not to admit they're inscrutable.

—Chicago Tribune.

Word From Br'er Williams.

"I reckon," said Brother Williams, "dat Solomon's wives must 'a' been atter him fer Easter hats, kaze w'en he looked de land over he went back in de house an' said, 'De whole business is wanity an' de bigges' sorter wexation er de sperrit!'"—Atlanta Constitution.

Noticeably Missing.

One of the most evident characteristics of this horseless age seems to be the absence of horse sense.—Puck.

Sufficient Unto the Day.

Also there is usually enough trouble today without sending a scout into the future to look up promising recruits in that line.—Atchison Globe.

Strongly Opposed.

"Are you in favor of granting suffrage to women?"

"No, sir," replied the man who was chewing tobacco. "If women were allowed to go to the polls the election judges would have to go outside to spit."—Chicago Record-Herald.

Tremendous Slaughter

—OF—

Pianos and Player Pianos

The enormous sacrifice price, making the greatest sale in years. We are overstocked and in order to reduce quickly WE ARE FORCED TO SACRIFICE PROFIT. No sale will ever approach it in money-saving possibilities.

SOME SPECIAL BARGAINS

In instruments taken in exchange for HALLET & DAVIS and KIMBALL Player Pianos

$300 Pease	$100	$650 King Player Piano . .	$335
$350 Davenport & Tacey .	$158	$375 Kimball . . .	$223
$400 Packard . . .	$160	$350 Dunbar . . .	$145

This Is Your Chance. Cash or Easy Terms of Payment

Marttene Piano Co.

917-921 Calhoun Street — Second Floor

"The House That Saves You Money"